YESIM KOZANLI
ARCHITECTURE &
INTERIOR DESIGN



Seraf Vadi – Istanbul

Using the inspiring and healing power of art;
Not forgetting that every place has a uniq texture,
creationg modern, simple and intelligent designs.

Think, design, style.



Seraf Vadi – İstanbul

YEŞİM KOZANLI

Yesim Kozanli, who graduated from Bilkent University, Faculty of Fine Arts, Department of Interior Design and Environmental Design in 1994, started her career by establishing her own architecture office. Initially, residential and commercial projects were being worked on, as well with interior designs of shop and restaurants. Over time, we have become accredited to many brands, including international hotel chains, by specializing in hotel projects with our office. In addition to simplicity and function in design, we continue to create extraordinary new concepts by using different materials and different colors together.

Yesim Kozanli considers that it is necessary to take interior architecture projects with architecture projects at the same time and they are a whole, and establishes business partnerships with employers where mutual trust and solution-oriented actions are at the forefront. She offers interior design and architectural solutions suitable for world brands after countless projects with international chain hotels with more than 20 years of experience in this field. She continues to create and implement different concepts at her work in Turkey and abroad. She enables brands to establish a special bond with their customers through her projects she implemented.



Stay So Hotel Mood Board

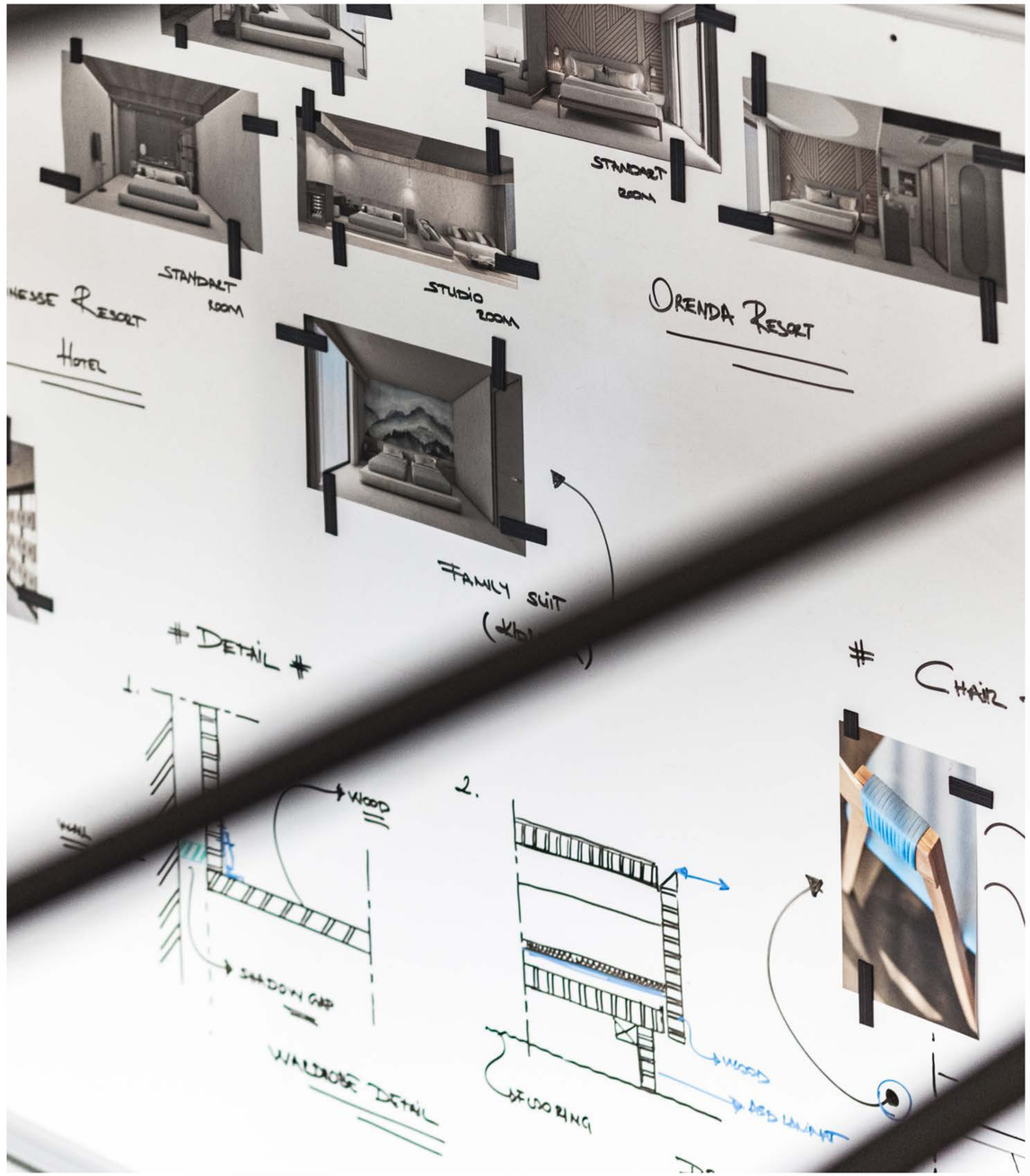

Paloma Orenda Mood Board

YESIM KOZANLI ARCHITECTURE & INTERIOR DESIGN

Yesim Kozanli, who celebrates her 28-year career in architecture, will continue to serve under the name of Yesim Kozanli Architecture & Interior Design.

Yesim Kozanli Architecture, which operates in the fields of Interior Design Projects, Project Management, Time Planning of Interior Design Processes, Consultancy, Purchasing Consultancy, develops new design products and concepts specific to each project and she continues to lead extraordinary projects with her experience and expert team in the sector by combining the right form and useful functions and making your spaces more livable.

WHAT WE DO...

We are a part of the modern culture and we believe in imagination. Yeşim Kozanlı Architecture & Interior Design gathers a group of designers, most of whom are architects and interior designers, who focuses on creativity andemphasises the interest in high-end level detailing.

Yeşim Kozanlı develops a new perception, a new vision, merging together with diversed cultural elements and materials by using the healing power of art, in the field of interior design, architecture, project management and purchasing consultancy both in domestic and international market. Under the guidance of local inspirers, we use study skills on research and analysis and master up to achieve "the better" diligently with our discipline and energy.

2024 AWARDS!

iF DESIGN AWARD 2024

GERMAN DESIGN AWARD WINNER 2025

AHEAD EUROPE FINALIST

Restaurant & Bar Design Awards ®
2024 Shortlist

INTERNATIONAL HOTEL AWARDS
AWARD WINNER
2024-2025

Architizer
A+AWARDS
SPECIAL MENTION
2024

HOSPITALITY

LUXURY HOTELS

DUSIT THANI 8
LIU HOTEL TORBA 14
XO COLLECTION CAPE ARNA 36

FIVE STAR RESORT & CITY HOTELS

RADISSON BLU KAŞ 54
HYDE HOTEL BODRUM 72
SWISSOTEL KALKAN 98
PALOMA FINESSE 102
PALOMA GRIDA 134
LIBERTY LYKIA 149
LIU HOTEL ANTALYA 153
SWISSOTEL MARIANSKE LAZNE PRAG 167
SWISSOTEL ANTALYA 172
MIRA VADİ (MARRIOT) 177
HOTEL CHALET VALDOTAIN 181
KOLİN HOTEL ÇANAKKALE 187
DELTA HOTEL BY MARRIOT 194
ELITE WORLD HOTEL KUŞADASI 202

RESORT HOTELS

SHERWOOD GREENWOOD 218
RADISSON HOTELS & RESIDENCES ALTINTAŞ 223

CITY HOTELS

NORIA HOTEL 228
SHERWOOD PREMIO 234
COMFY BY ELITE WORLD 240
GO BY ELITE WORLD 247
STAYSO BY HOUSE HOTELS 253
RESIDENCE INN BY MARRIOT 257
FOUR POINTS BY SHERATON ELAZIĞ 261
FOUR POINTS BY SHERATON PENDİK 265
MERCURE TRABZON 268
MERCURE ÜMRANİYE 272
NOVOTEL TRABZON 274
NOVOTEL ZEYTİNBURNU 276
WYNDHAM GRAND BURSA 278
DOUBLE TREE BY HILTON 279
GARAGUM HOTEL & BUSINESS CENTER 280
OPERA HOTEL BOSPHORUS 281
IBIS STYLES ATAŞEHİR 282
IBIS STYLES ALİAĞA 283

RESTAURANTS & BAR

SERAF VADİ 285

RESIDENTIAL

LADYBUG HOUSE 294
DALAMAN ZEYTİNLİBURUN 308
KANDİLLİ VİLLA 314
VİLLA KARİMA 319
VİLLA GÜZEL 324
BOĞAZ ÇAMLICA KONUTLARI 329
SAPANCA RANCH HOUSE 332
VALLE LACUS 336
SEBA VİLLAS 337

CORPORATE

TÜRKİYE SİGORTA 339
MERIDA COFFEE 348
ERIELL GROUP 349

REFERENCES – 318


LUXURY HOTELS

DUSIT THANI

Kimpton Hotel in Istanbul's Bakırköy will offer a modern interpretation of local architecture. This design blends Ottoman details with contemporary materials, creating a dynamic atmosphere that merges traditional and modern elements. The interiors reflect the city's cultural heritage with modern touches, providing guests with a memorable experience.

—

LOCATION: İstanbul **CLIENT:** Minsar Holding **YEAR:** 2024 **AREA:** 55.000 m² **ROOMS:** 287



Dusit Thani









Dusit Thani


Dugit Thoni







Dusit Thani






SMEG

LIU HOTEL TORBA

The design concept of the Liu Hotel Bodrum is based on rounded shapes that performed both in the architecture and in the interior design. A strong but gentle effect of these rounded forms with the support of natural elements and earthy tones has created a delicate luxry feeling.

—

LOCATION: Bodrum **CLIENT:** RR TOURISM INC. **YEAR:** 2023 **AREA:** 1500 m² **ROOMS:** 120

(International Operator Brand To Be Announced)



Hotel Torba


Liu Hotel Torba


LIU
TOREA





Liu Hotel Torba







Liu Hotel Bodrum



Liu Hotel Torba



Liu Hotel Torba







Liu Hotel Bodrum





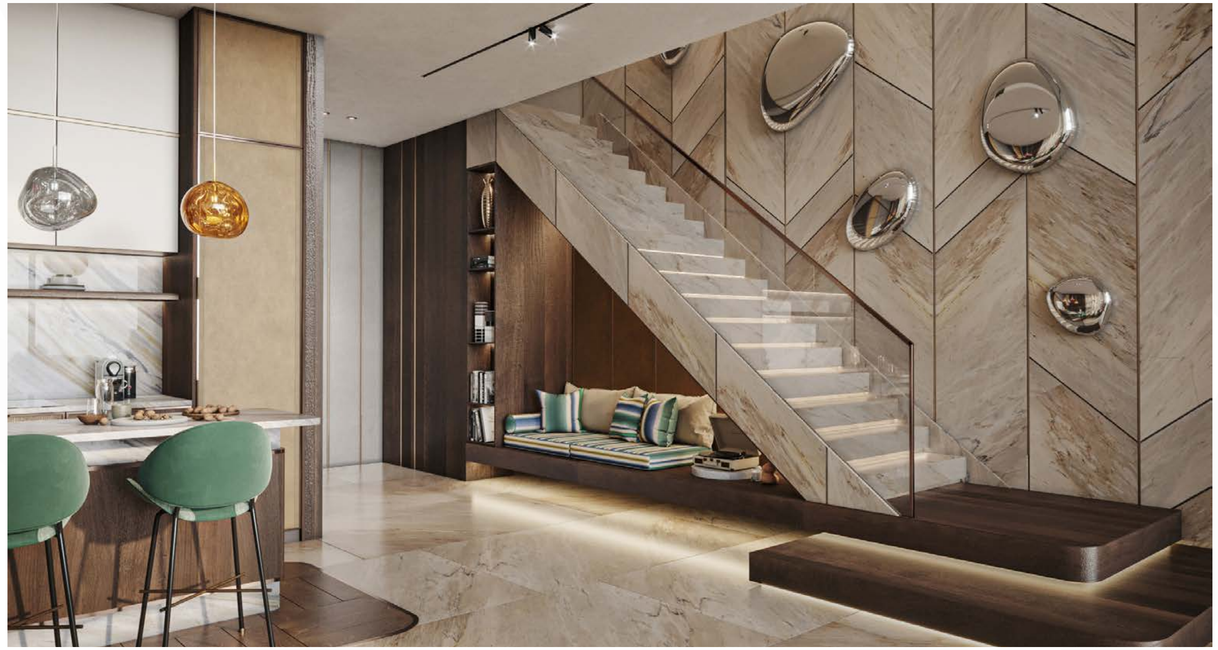



Liu Hotel Bodrum



Liu Hotel Bodrum



Liu Hotel Bodrum



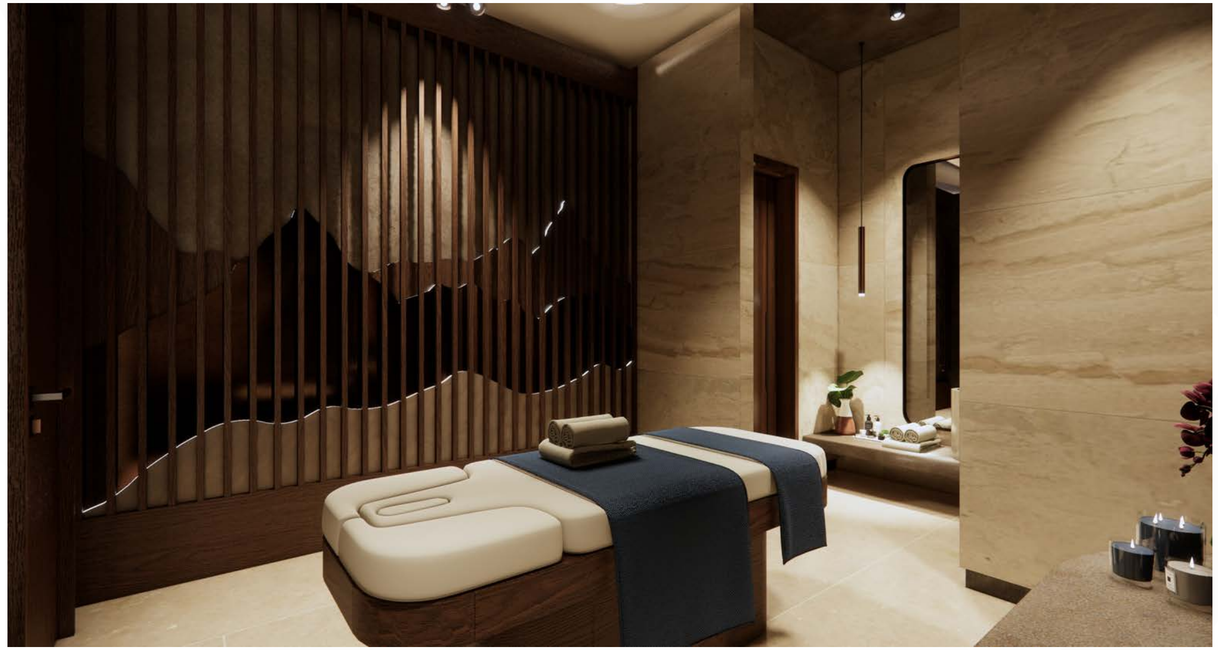



Liu Hotel Bodrum



Liu Hotel Bodrum







Liu Hotel Bodrum



Liu Hotel Bodrum





Liu Hotel Bodrum





Liu Hotel Bodrum



Liu Hotel Bodrum





Liu Hotel Bodrum



Liu Hotel Bodrum





Liu Hotel Bodrum

XO COLLECTION – CAPE ARNNA

This hotel room, enriched with earthy tones, is designed to create a natural and peaceful atmosphere. The warm and inviting ambiance of the room is achieved through the harmonious use of soft colors such as brown, beige, and cream. This color palette further accentuates the natural texture and beauty of the wooden materials used in the room. There is an extensive use of wood throughout the space, from the bed headboard to the wall panels, furniture, and floors. This choice of material represents a sustainable and eco-friendly approach while simultaneously increasing comfort and durability in the room. The interior lighting is provided by warm and soft lights that gently emphasize the wood and earthy tones in the space. As a result, this hotel room offers its guests an immersive, comfortable, and relaxing experience in harmony with nature.

—

LOCATION: Kaş **CLIENT:** Mekvin Group **YEAR:** 2023 **AREA:** 2.241 m² **ROOMS:** 60





XO Collection - Cape Arna



XO Collection – Cape Arna


XO Collection - Cape Arna

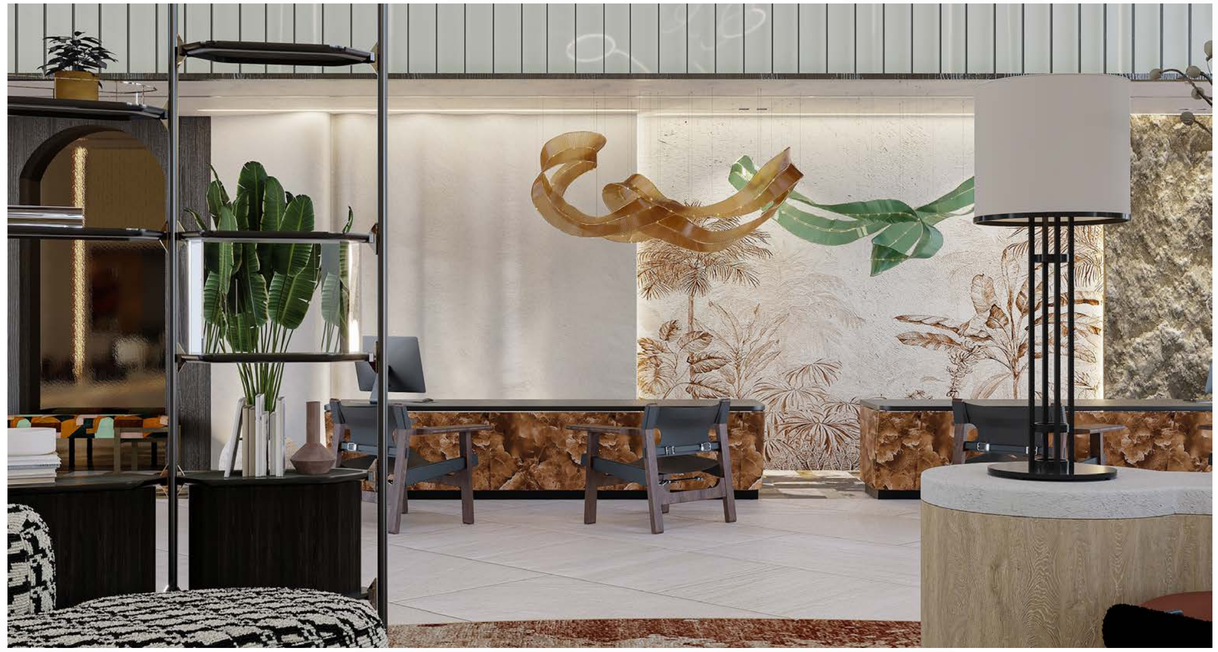








KEEPING IT
CHILL

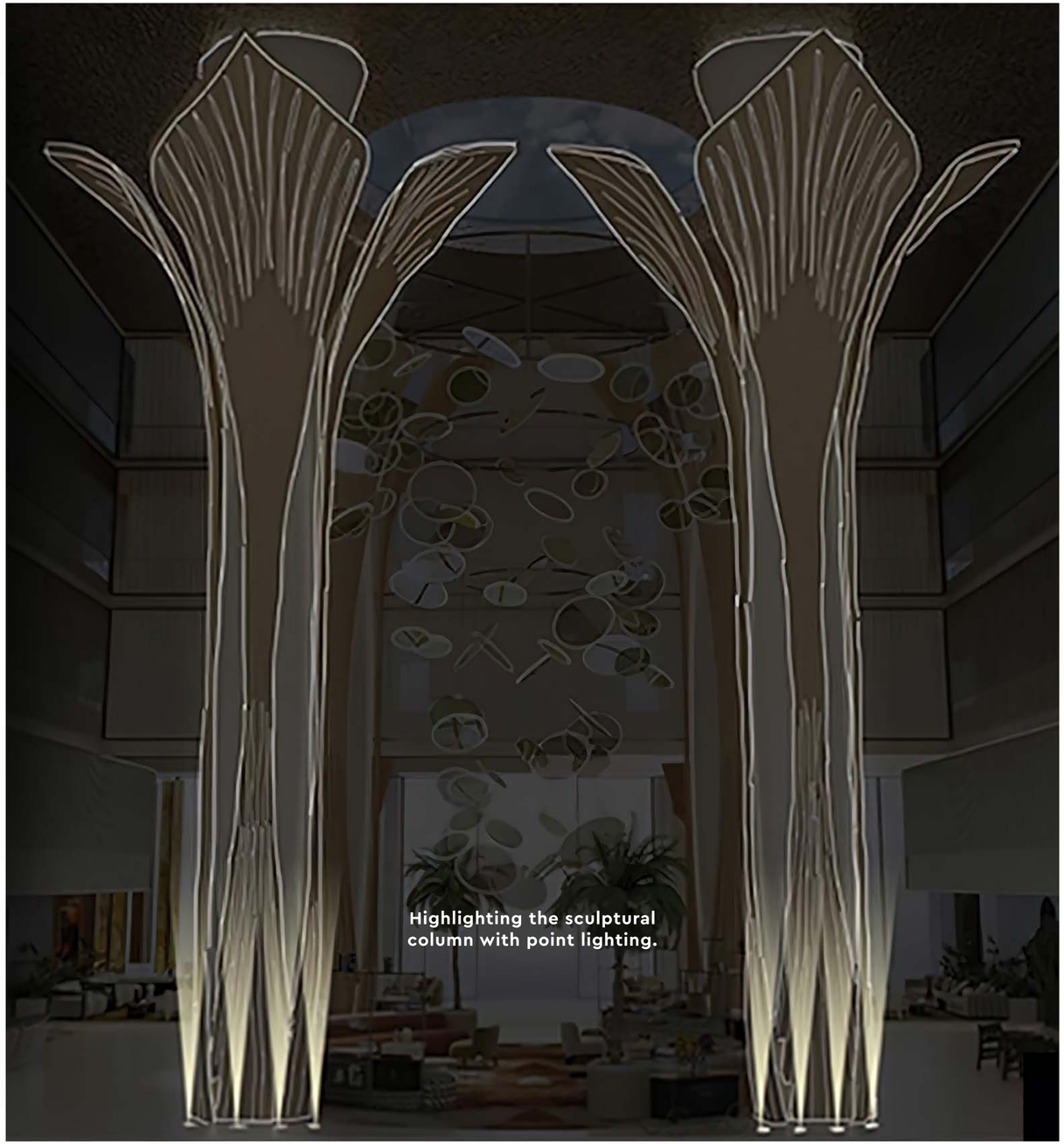
Highlighting the sculptural
column with point lighting.












more espresso












XO Collection - Conge Arno





XO Collection - Cape Arna











XO Collection – Cape Arna

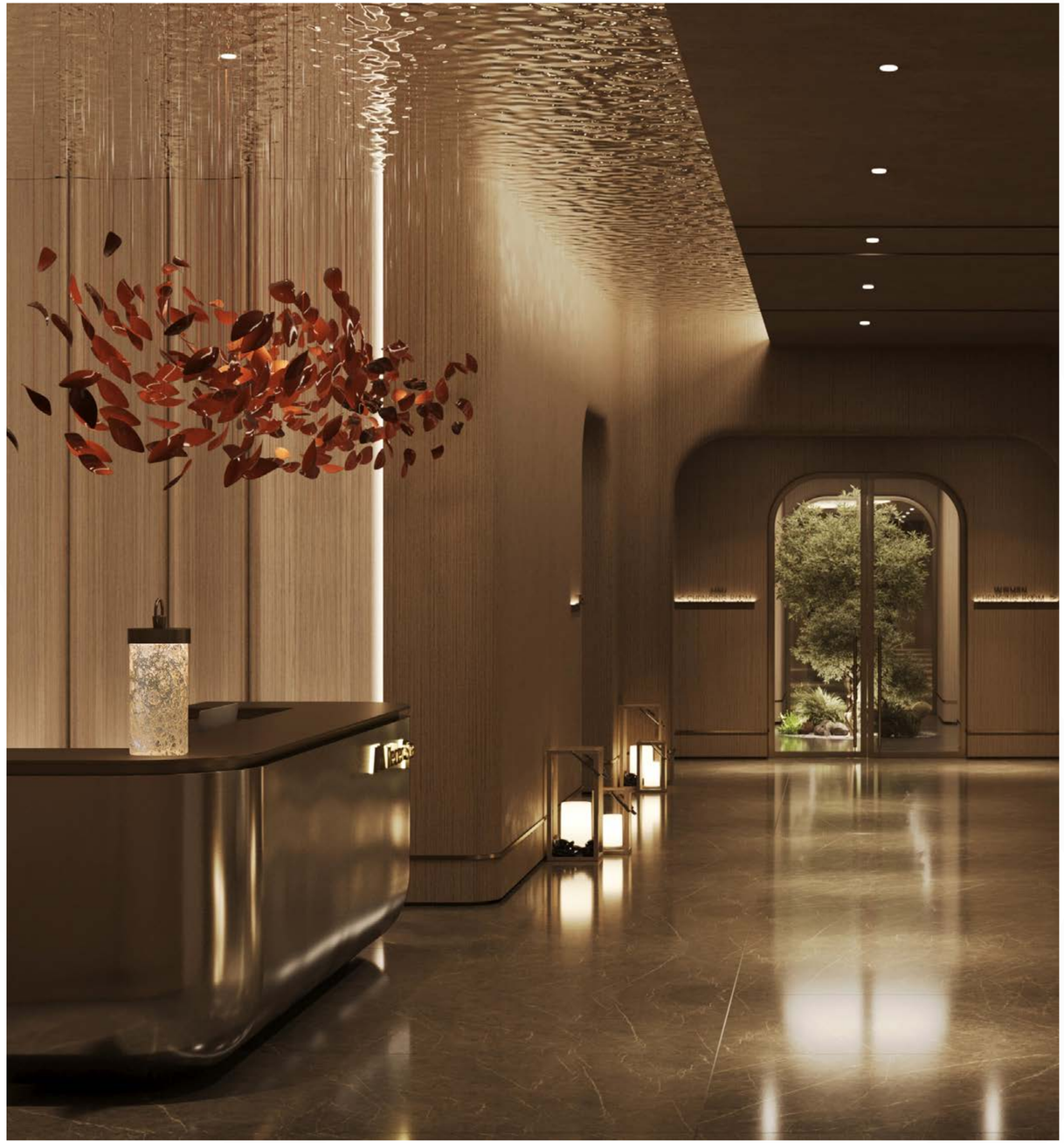





XO Collection - Cape Arna

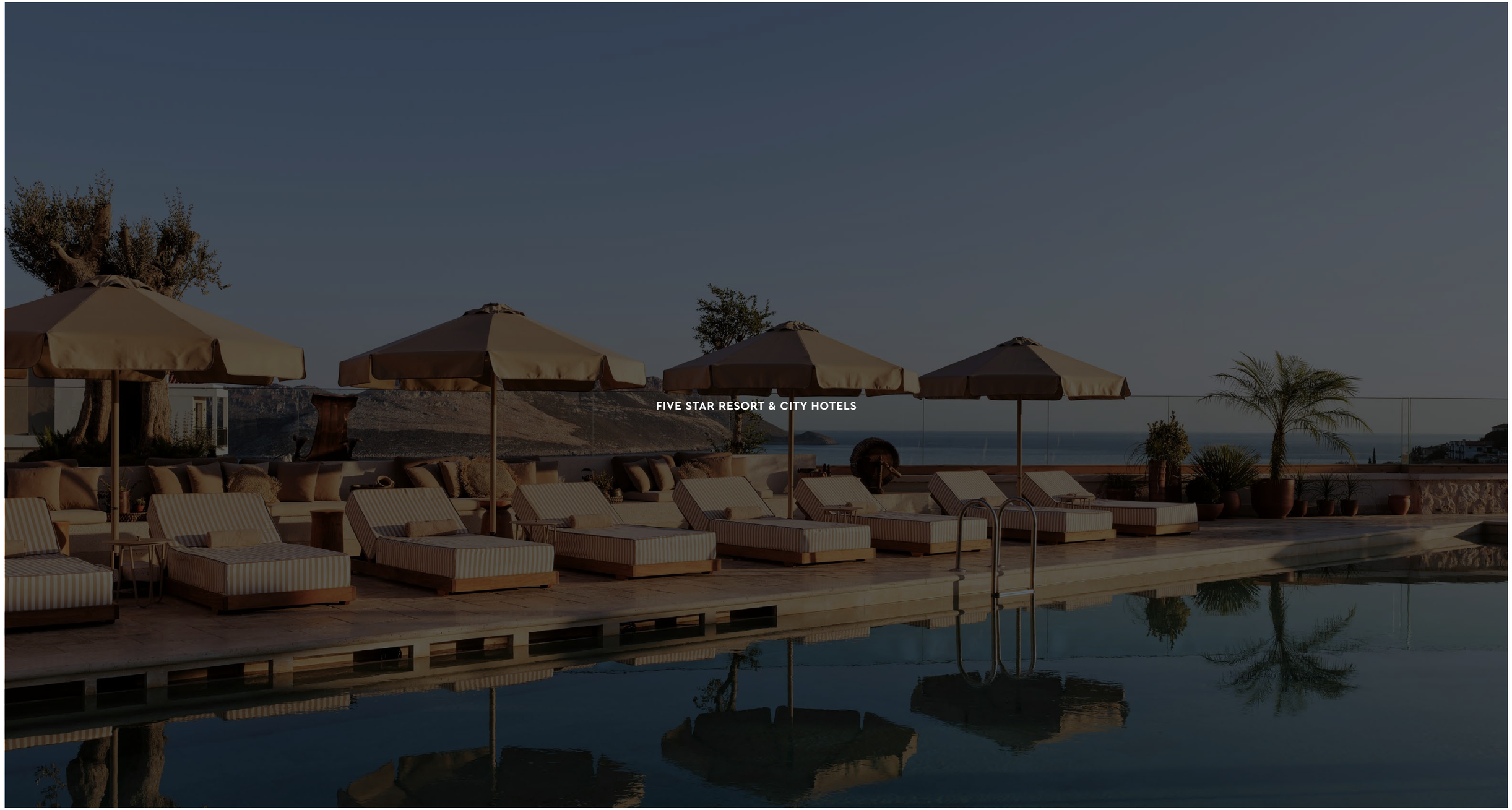
FIVE STAR RESORT & CITY HOTELS

RADISSON BLU KAŞ

Radisson BLU Kaş project, located in the southwest of Turkey, is surrounded by naturalness and modernity due to its location. The dominance of earthy colours and being surrounded by temperate vegetation make it as natural as it can be. Offering its customers an environment where they can always feel free, inkaş offers maximum experience with its cleverly designed spaces.

—

Architecture & Interior Design

LOCATION: Kaş **CLIENT:** Mekvin Group **YEAR:** 2023 **AREA:** 2.241 m² **ROOMS:** 60



Radisson BLU Hotel Kaş



Radisson BLU Hotel Kaş

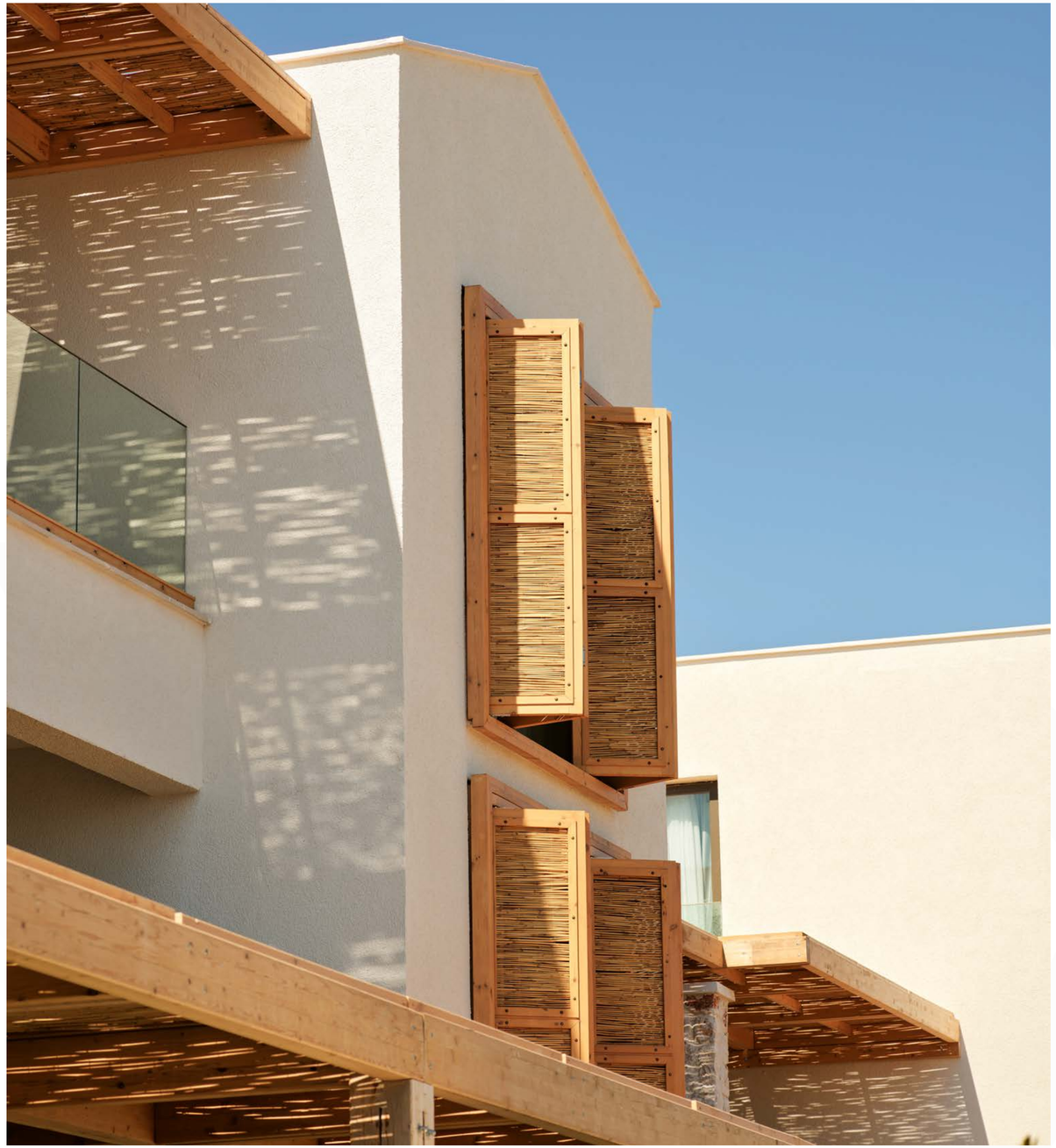



Radisson BLU Hotel Kaş



Radisson BLU Hotel Kigali





Radisson BLU Hotel Kaş





Radisson BLU Hotel Kaş





Radisson BLU Hotel Kaş


1301

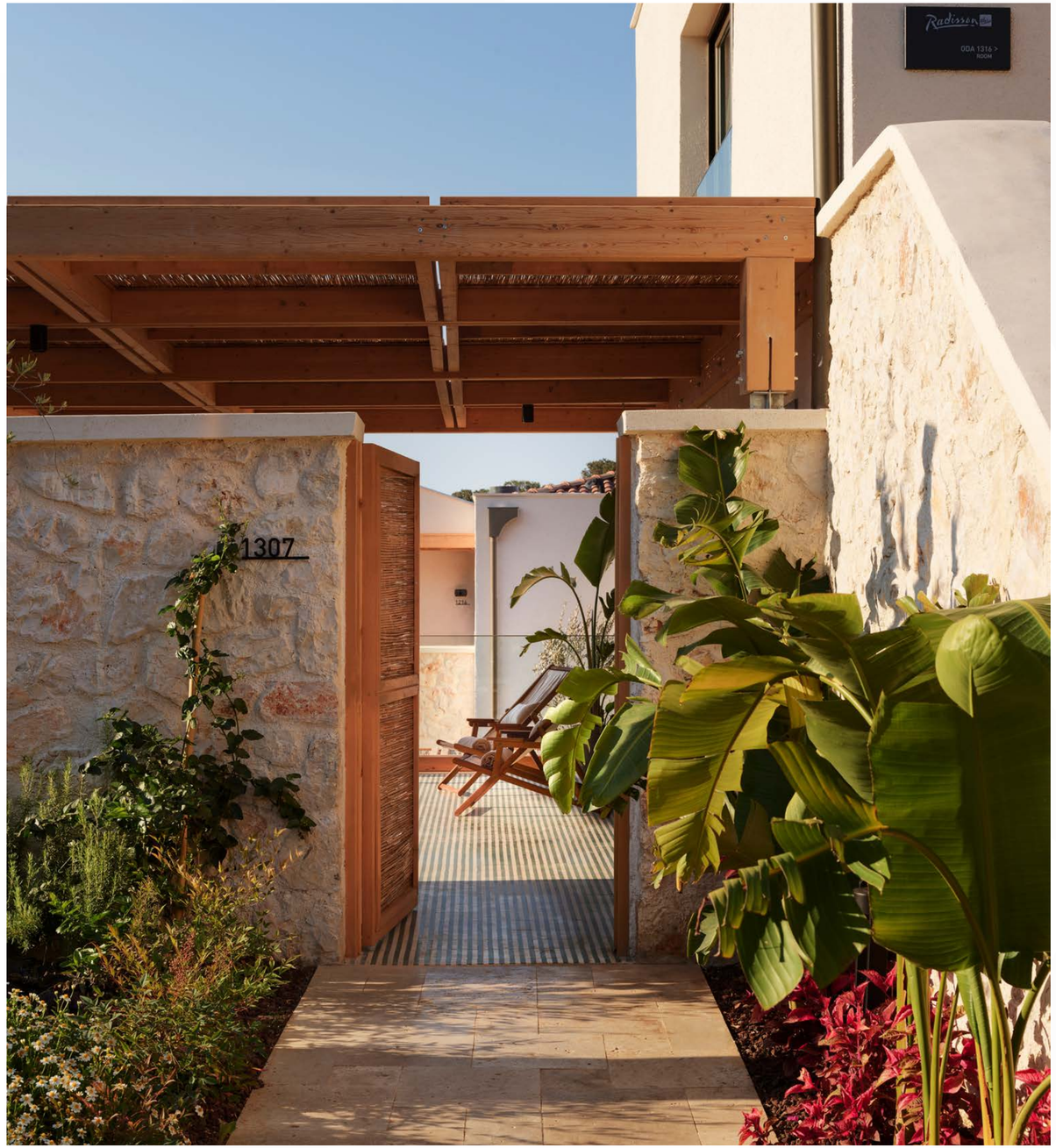



Radisson BLU Hotel Kaş





Radisson BLU Hotel Kaş









Radisson BLU Hotel Kaş





Radisson BLU Hotel Kaş



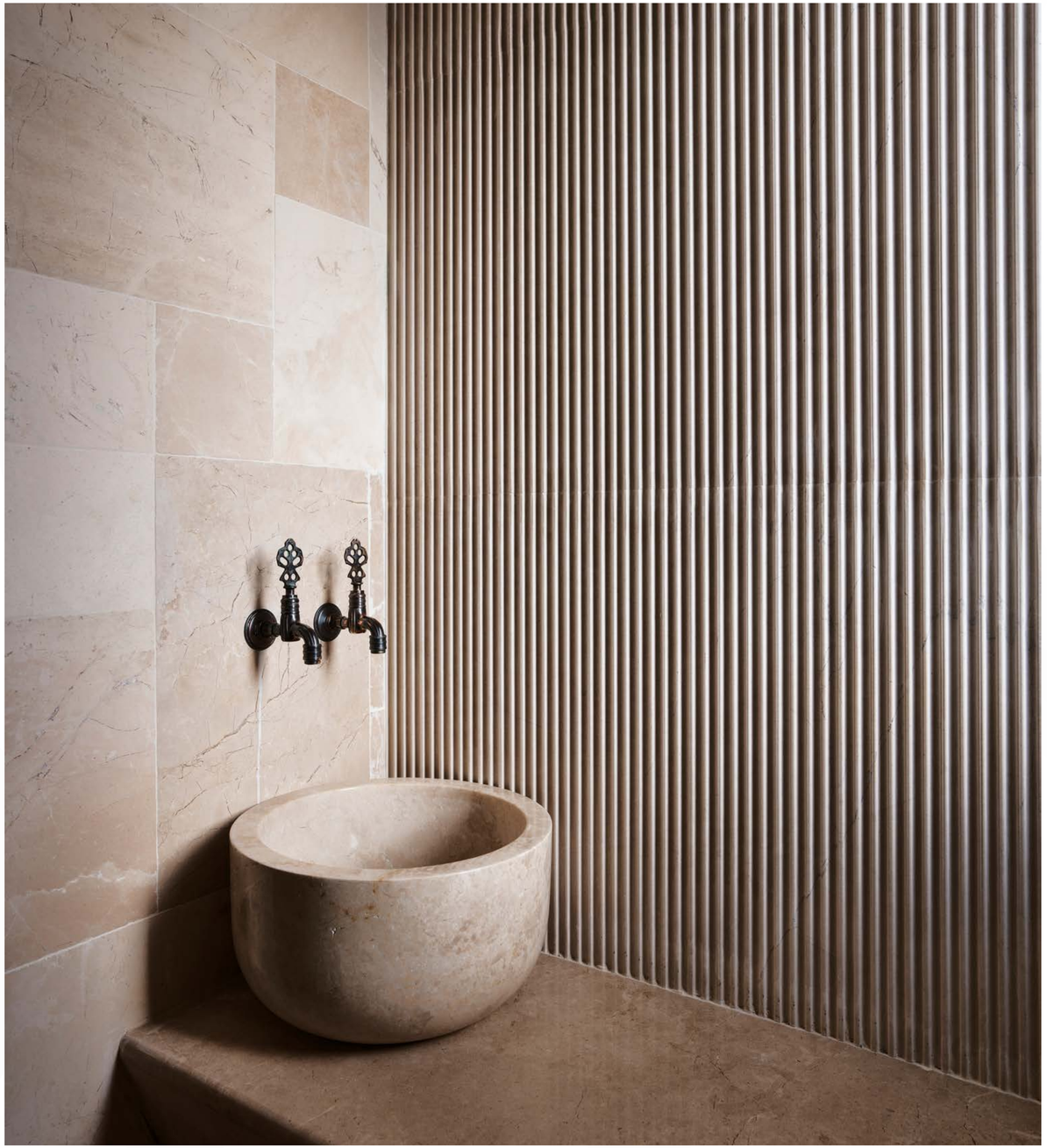

Radisson BLU Hotel Kaş

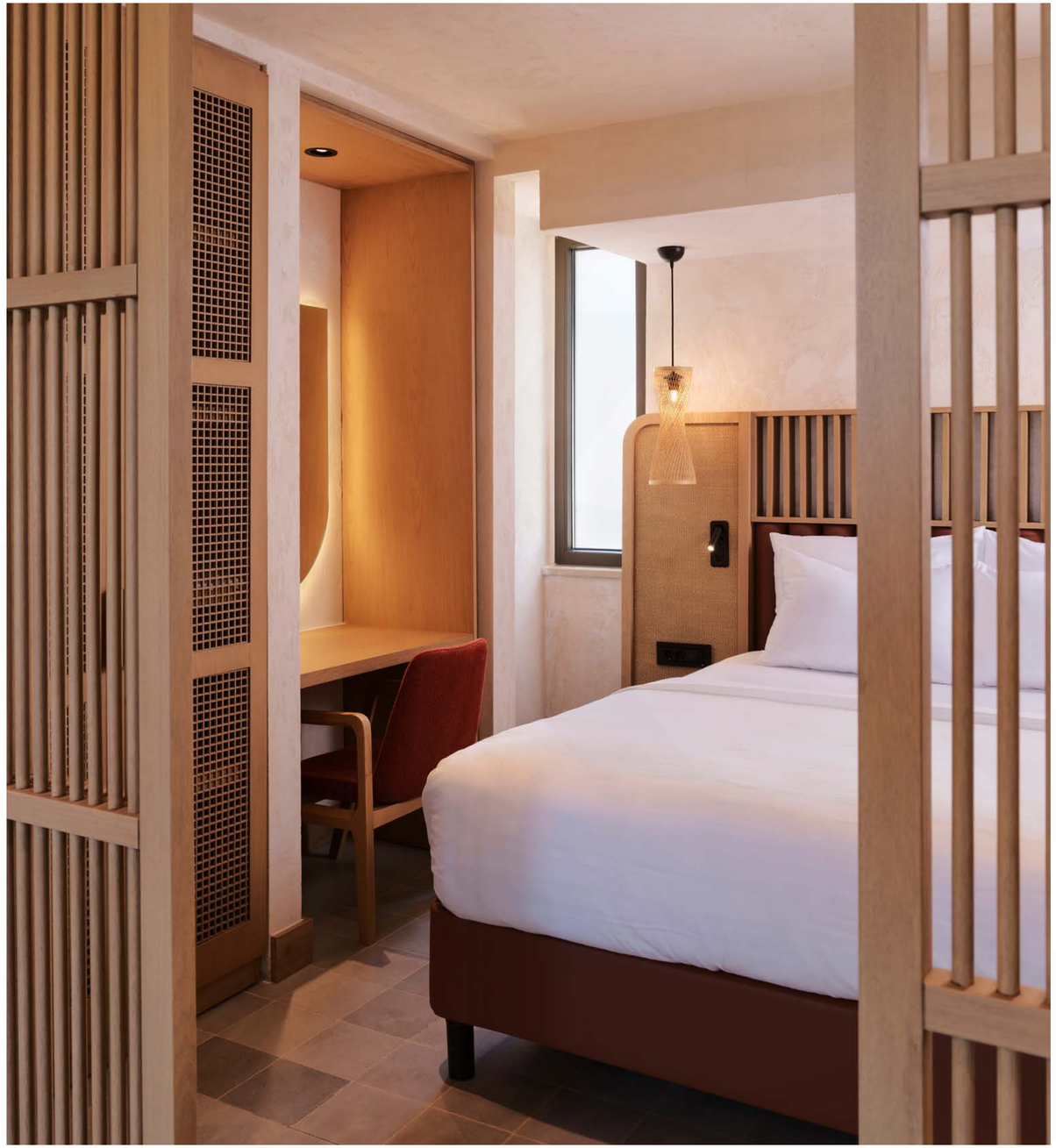



Radisson BLU Hotel Kaş

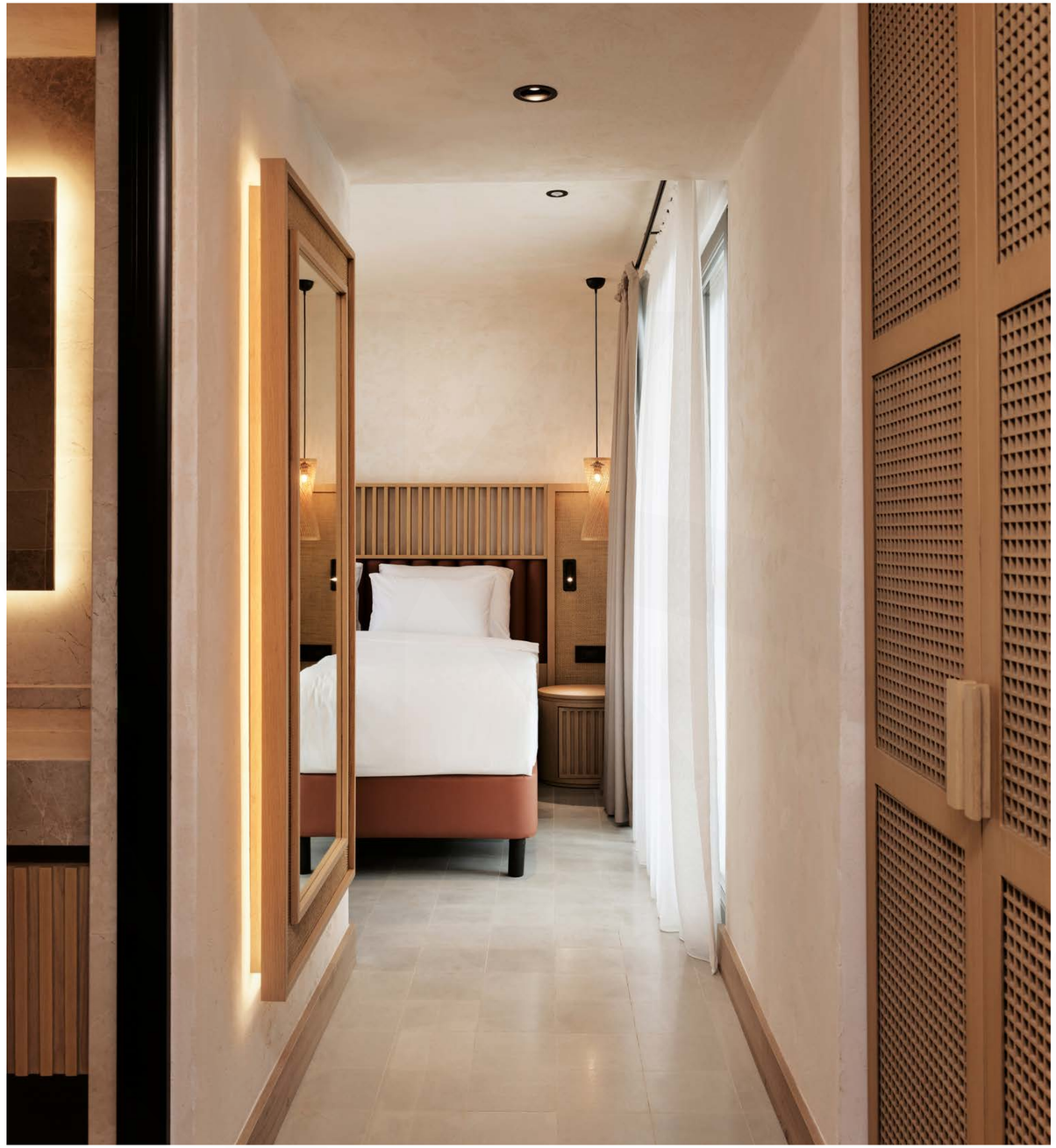



Radisson BLU Hotel Kaş





Radisson BLU Hotel Kaş



Radisson BLU Hotel Kaş

HYDE HOTEL BODRUM

HYDE Hotel Bodrum invites guests to a unique vacation experience with its "festival chic" concept. Designed exclusively for the 16+ age group, this dynamic hotel combines modernity and simplicity in its spacious and airy areas, while bringing the festival spirit to life with vibrant colors and a lively atmosphere in its common spaces. Offering top-notch service quality, unforgettable moments with special events, and restaurants that cater to every hour of the day, HYDE Hotel Bodrum promises a memorable stay. It calls out to those who feel young and energetic at heart, wishing to blend the excitement of a festival with the joy of a holiday. Set yourself free and embrace the magic of the festival spirit!

—

LOCATION: Bodrum **CLIENT:** Carimont **YEAR:** 2022 **AREA:** 24.584 m² **ROOMS:** 250



Hyde Hotel Bodrum



Hyde Hotel Bodrum



Hyde Hotel Bodrum





Hyde Hotel Bodrum



Hyde Hotel Bodrum





Hyde Hotel Bodrum



Hyde Hotel Bodrum

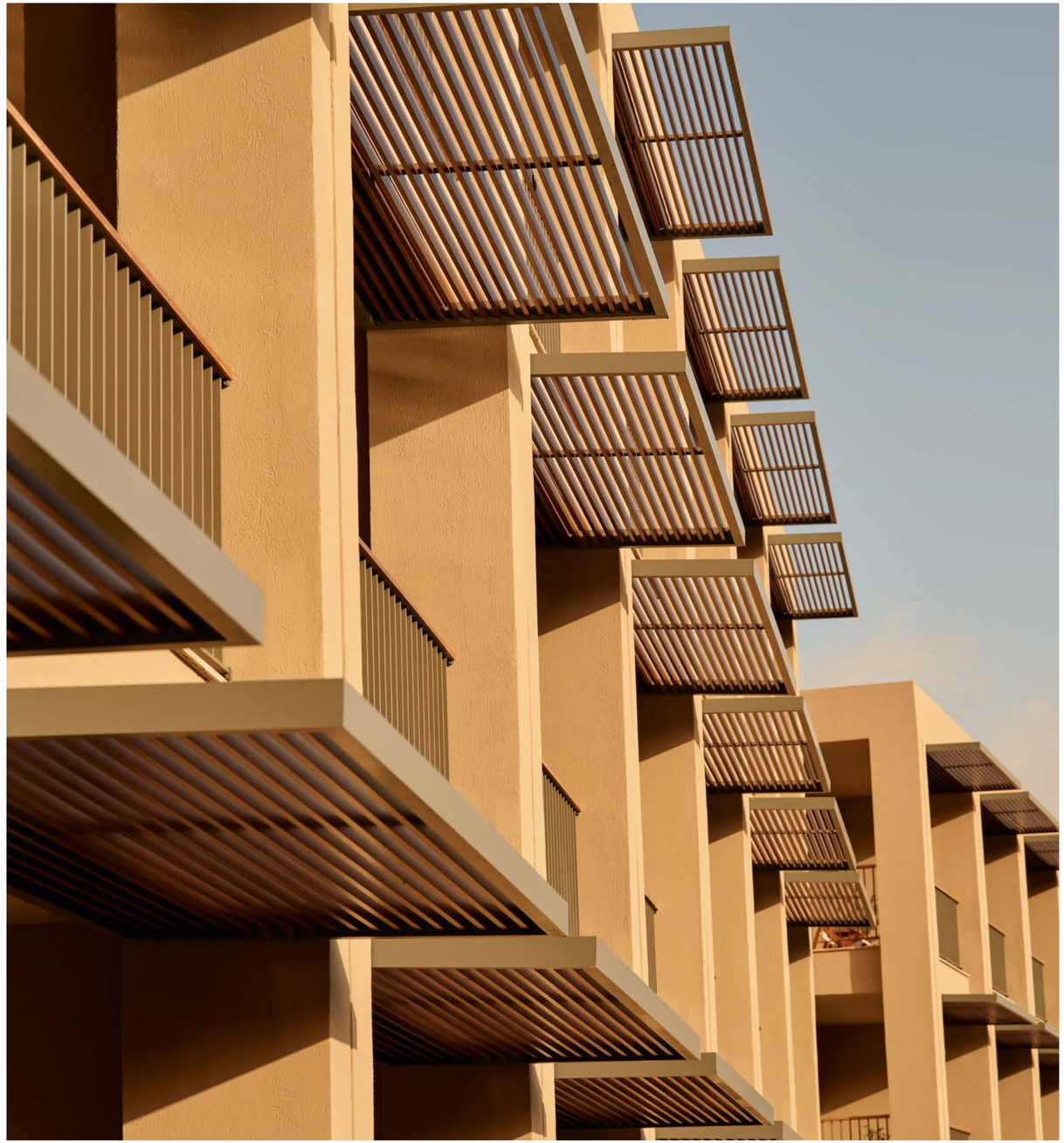



Hyde Hotel Bodrum



Hyde Hotel Bodrum



Hyde Hotel Bodrum





Hyde Hotel Bodrum





Hyde Hotel Bodrum



Hyde Hotel Bodrum





Hyde Hotel Bodrum





Hyde Hotel Bodrum



Hyde Hotel Bodrum





Hyde Hotel Bodrum



Hyde Hotel Bodrum

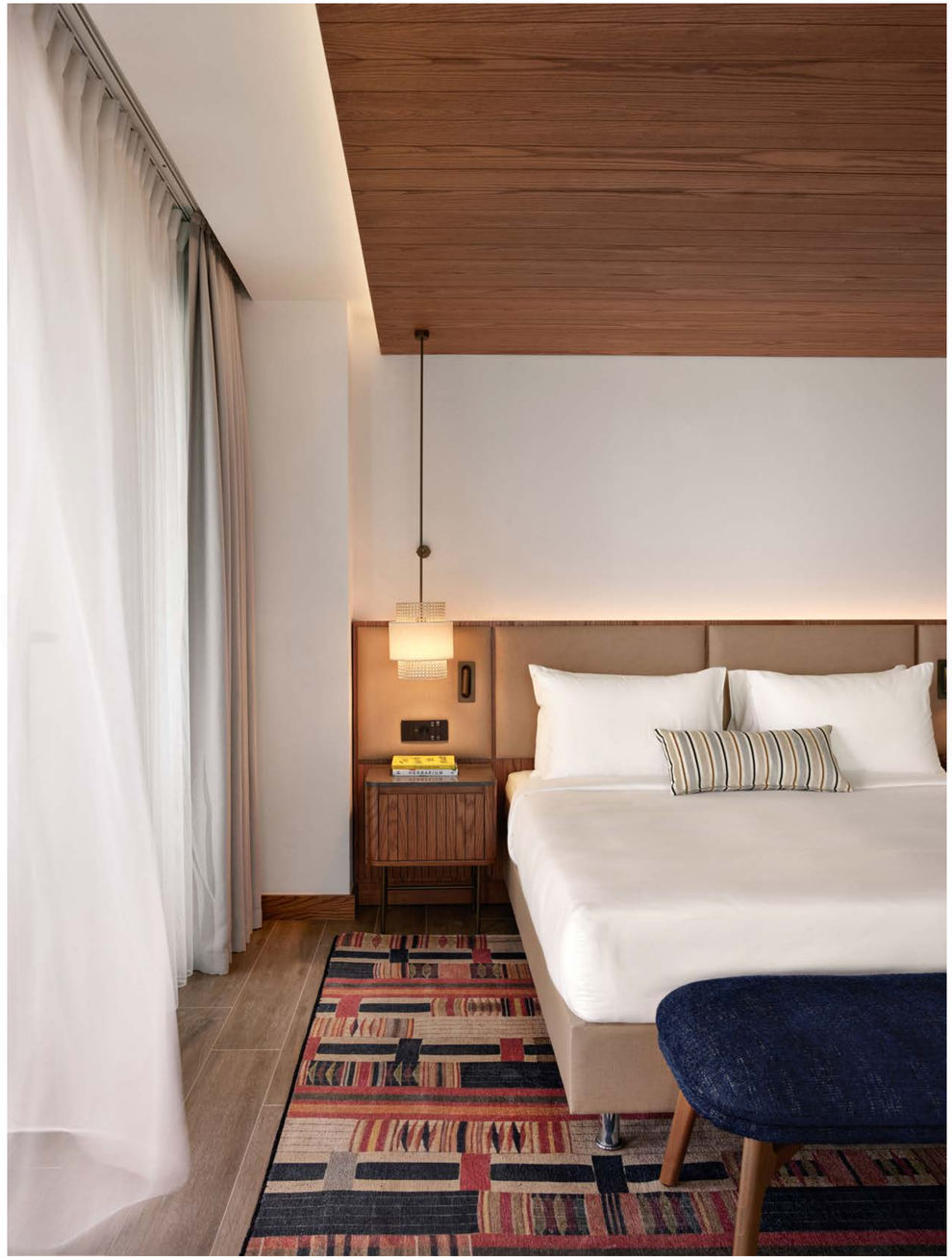



Hyde Hotel Bodrum

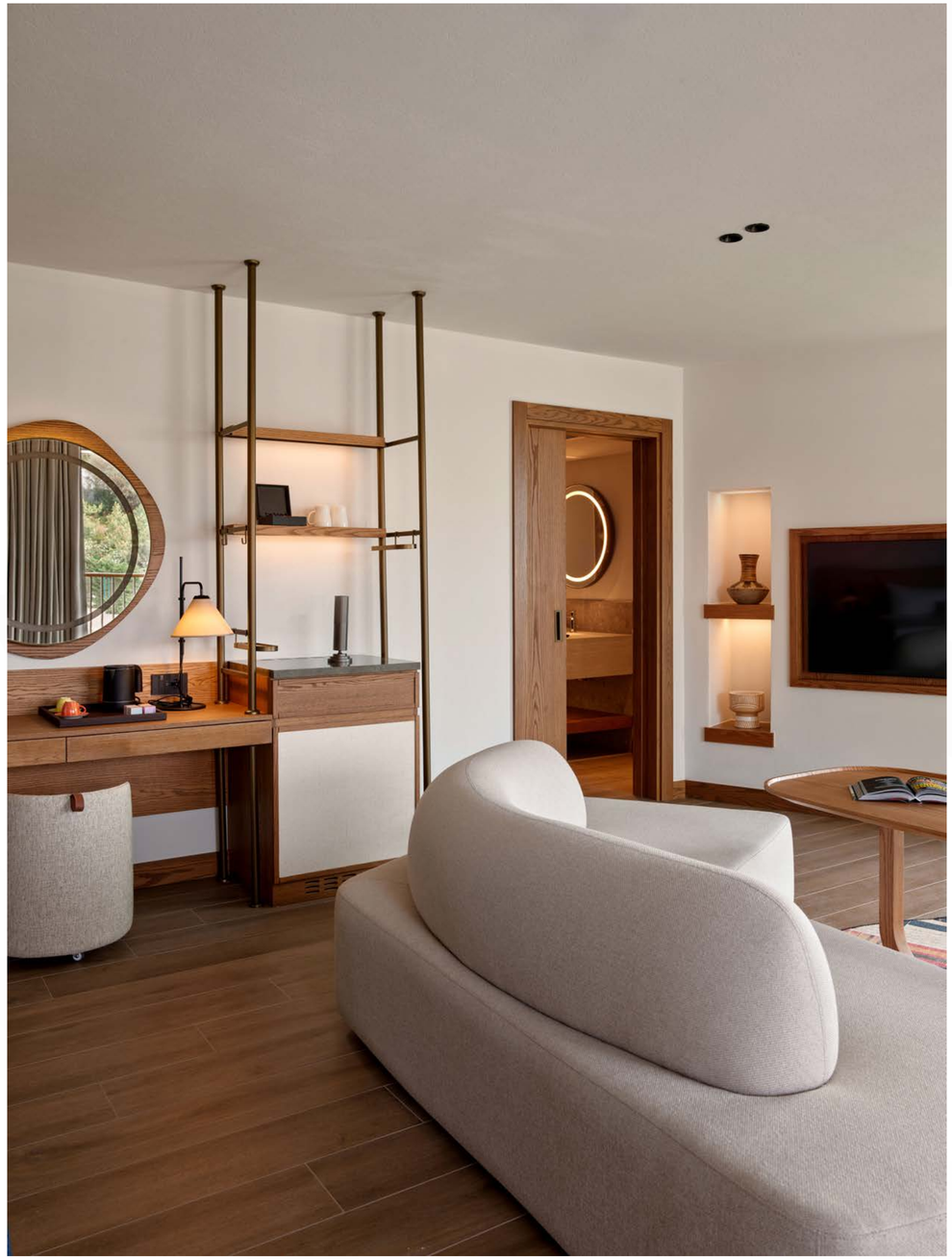







Hyde Hotel Bodrum



Hyde Hotel Bodrum

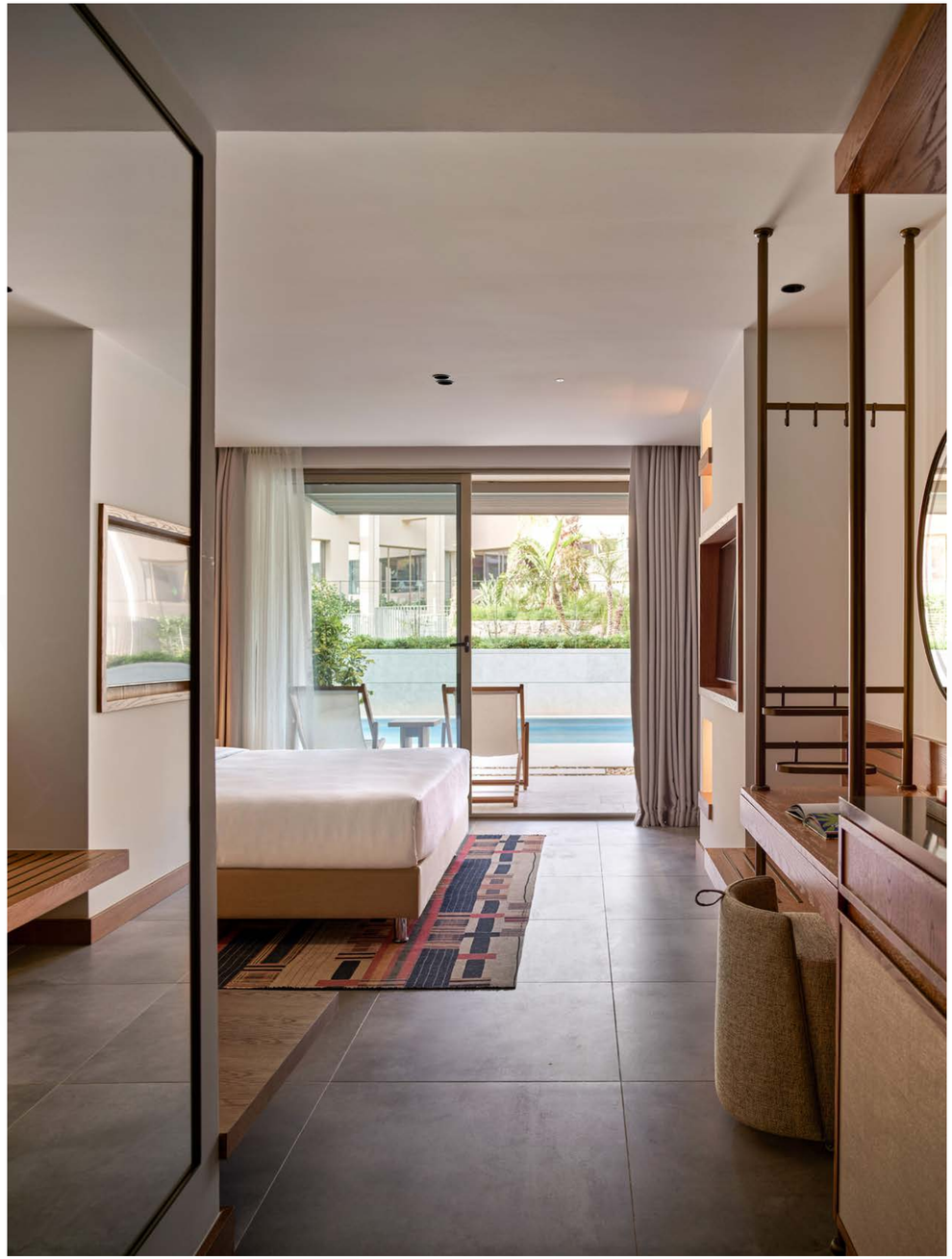





Hyde Hotel Bodrum





Hyde Hotel Bodrum



Hyde Hotel Bodrum

SWISSOTEL KALKAN RESORT

This modern and stylish hotel room is designed to create a pleasant atmosphere for guests while also adopting an environmentally conscious approach. The spacious room, which provides an abundance of natural light, ensures energy savings and offers an energetic and bright experience for guests. The furniture and interior accessories are made from sustainable materials and recyclable products, minimizing their environmental impact. Natural and organic fabrics are used in the bed and other textile products, providing a healthy and hypoallergenic sleeping environment.

—

LOCATION: Antalya **CLIENT:** Accor **YEAR:** 2023 **AREA:** 15.000 m² **ROOMS:** 250



Swissotel Kalkan Resort



Swissotel Kalkan Resort





Swissotel Kalkan Resort





Swissotel Kalkan Resort

PALOMA FINESSE

Paloma Finesse Resort, a new upper scale line created by Paloma Hotels, states Minimalist Luxury style in the south coast of Turkey, Antalya. The genuine design concept of the project aims for the inner peace and well-being for the customer experience. Our statement is to create a minimal luxury hotel where the guests will enjoy their time, feel good in an exclusive environment.

—

LOCATION: Antalya **CLIENT:** Paloma Hotels **YEAR:** 2019 **AREA:** 93.000 m² **ROOMS:** 300

ARCHITECTURAL PROJECT PARTNER: Murat Cengiz Architect





Paloma Finesse



Paloma Finesse



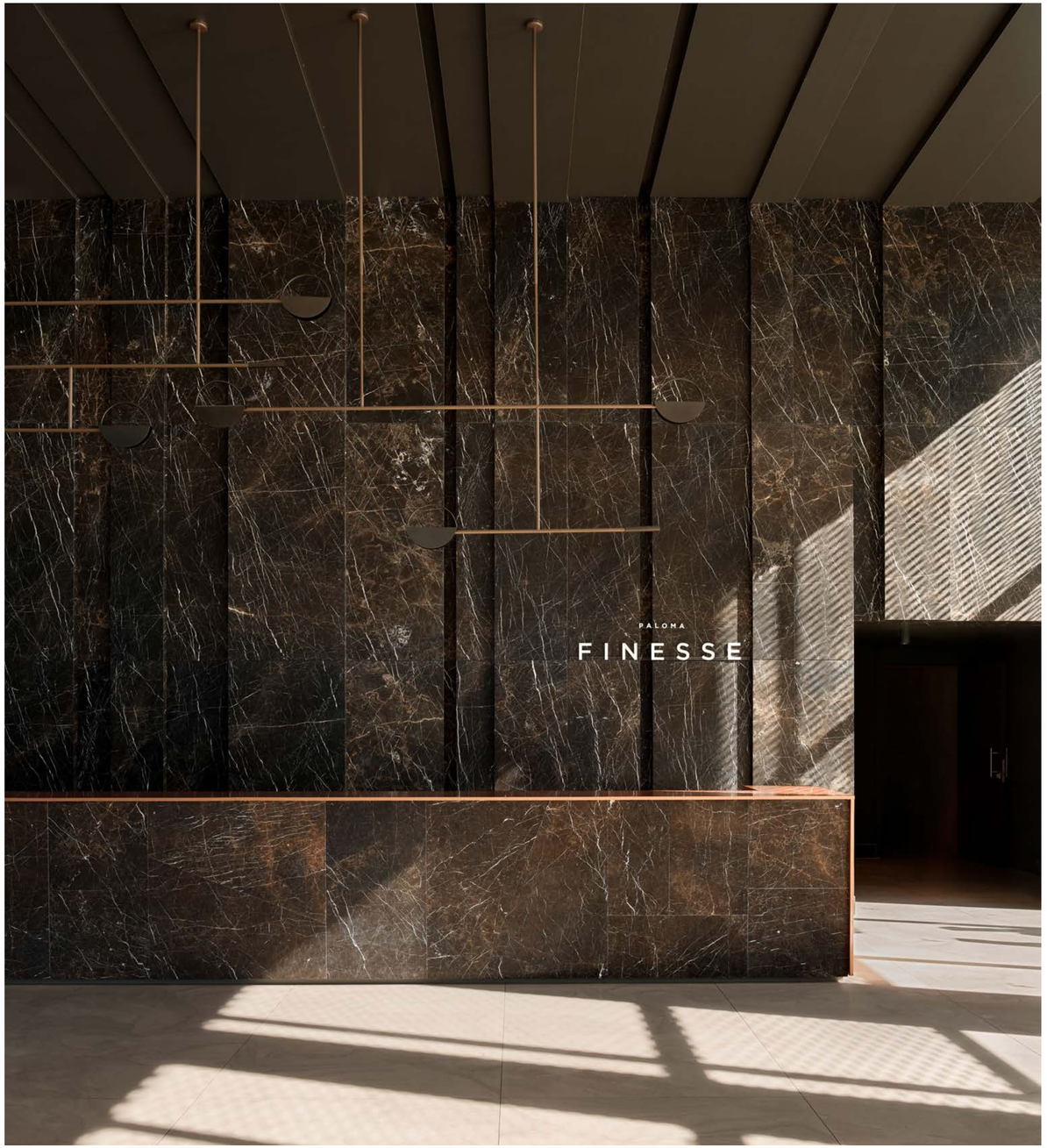

Paloma Finesse



Paloma Finesse



Paloma Finesse


THE
KITCHEN
THE
KITCHEN



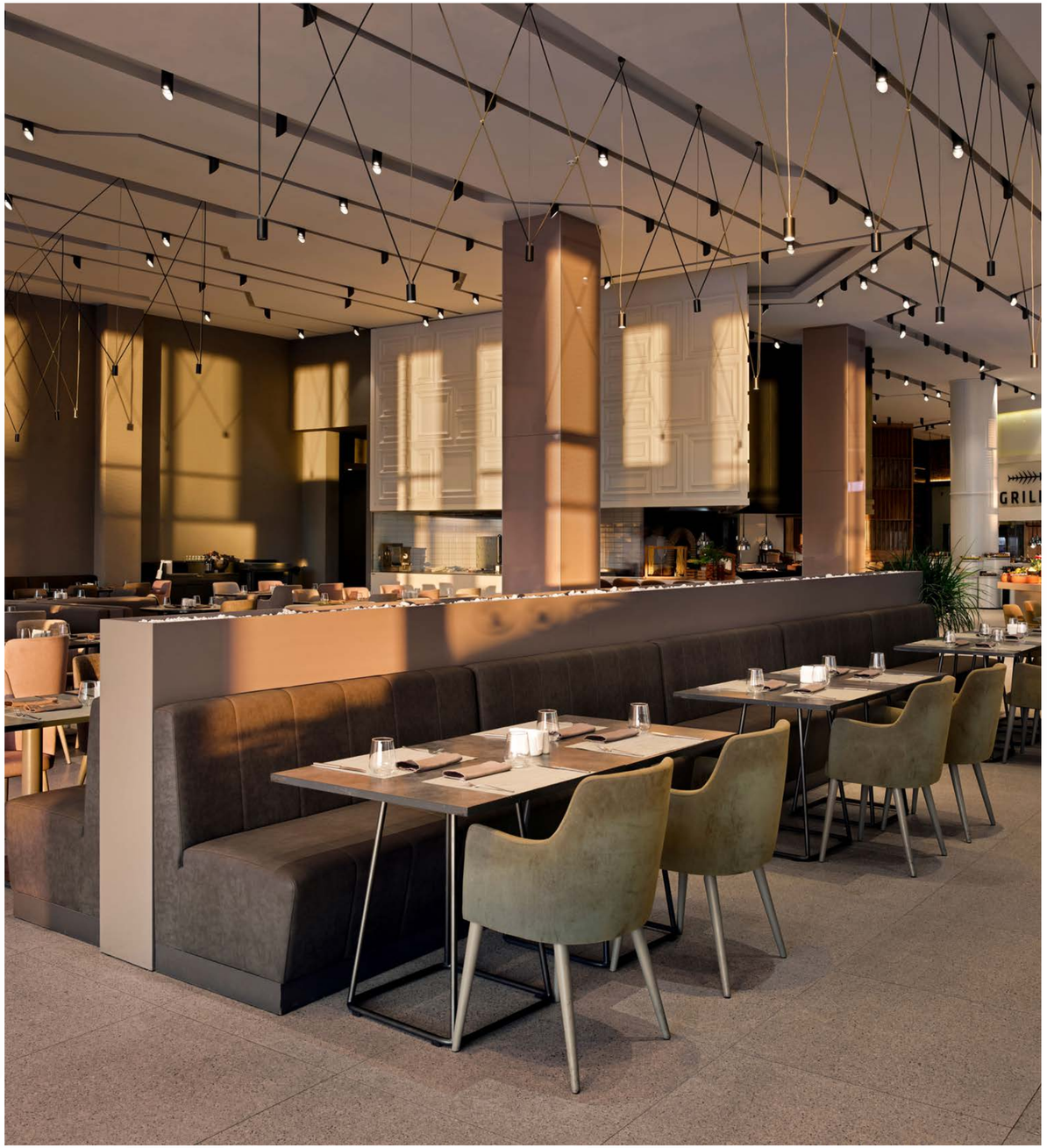

Paloma Finesse





Paloma Finesse





Paloma Finesse



Paloma Finesse





Paloma Finesse



Paloma Finesse



Paloma Finesse





Paloma Finesse



Paloma Finesse



Paloma Finesse





Paloma Finesse



Paloma Finesse



Paloma Finesse



Paloma Finesse





Paloma Finesse



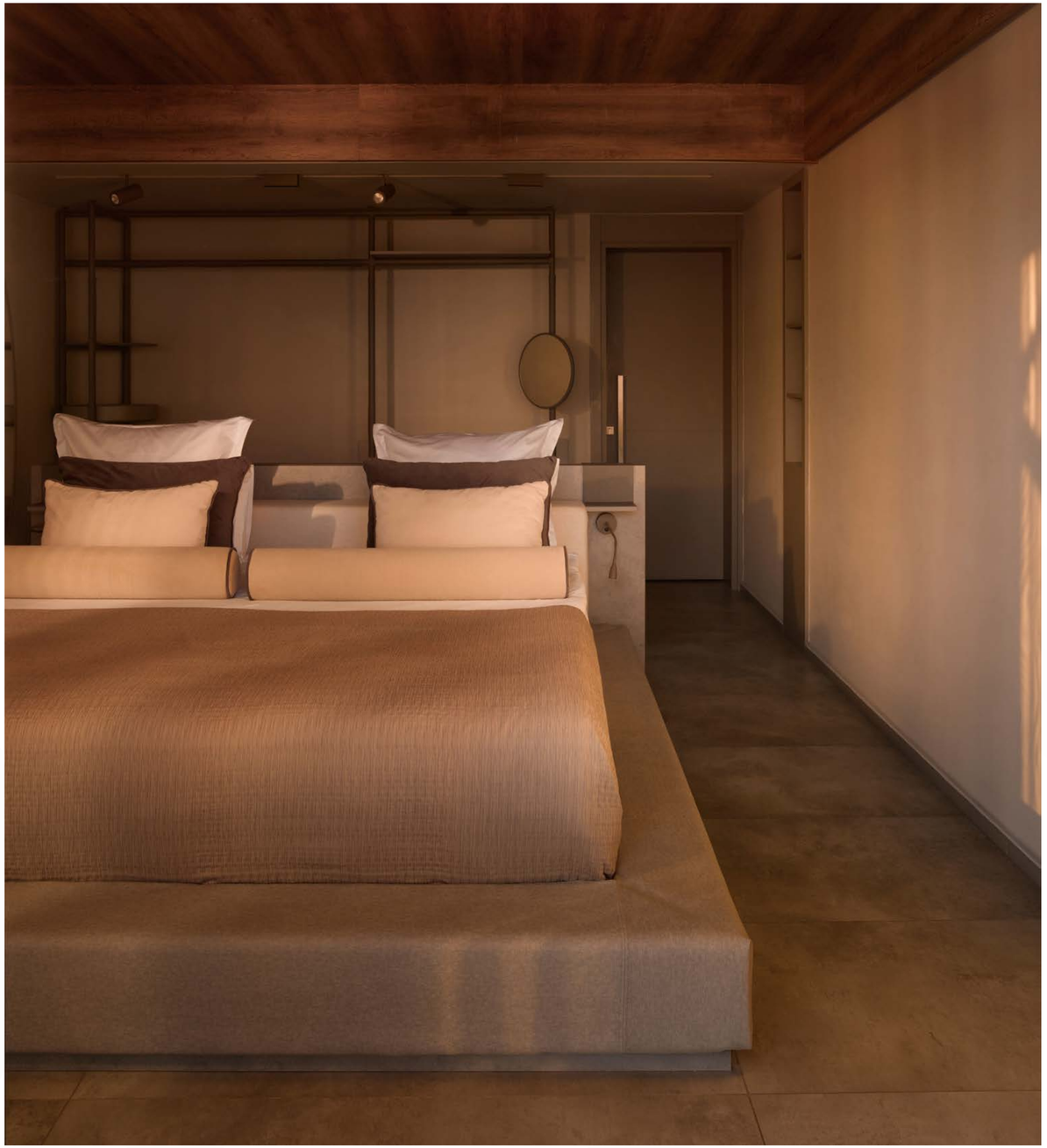

Paloma Finesse





Paloma Finesse



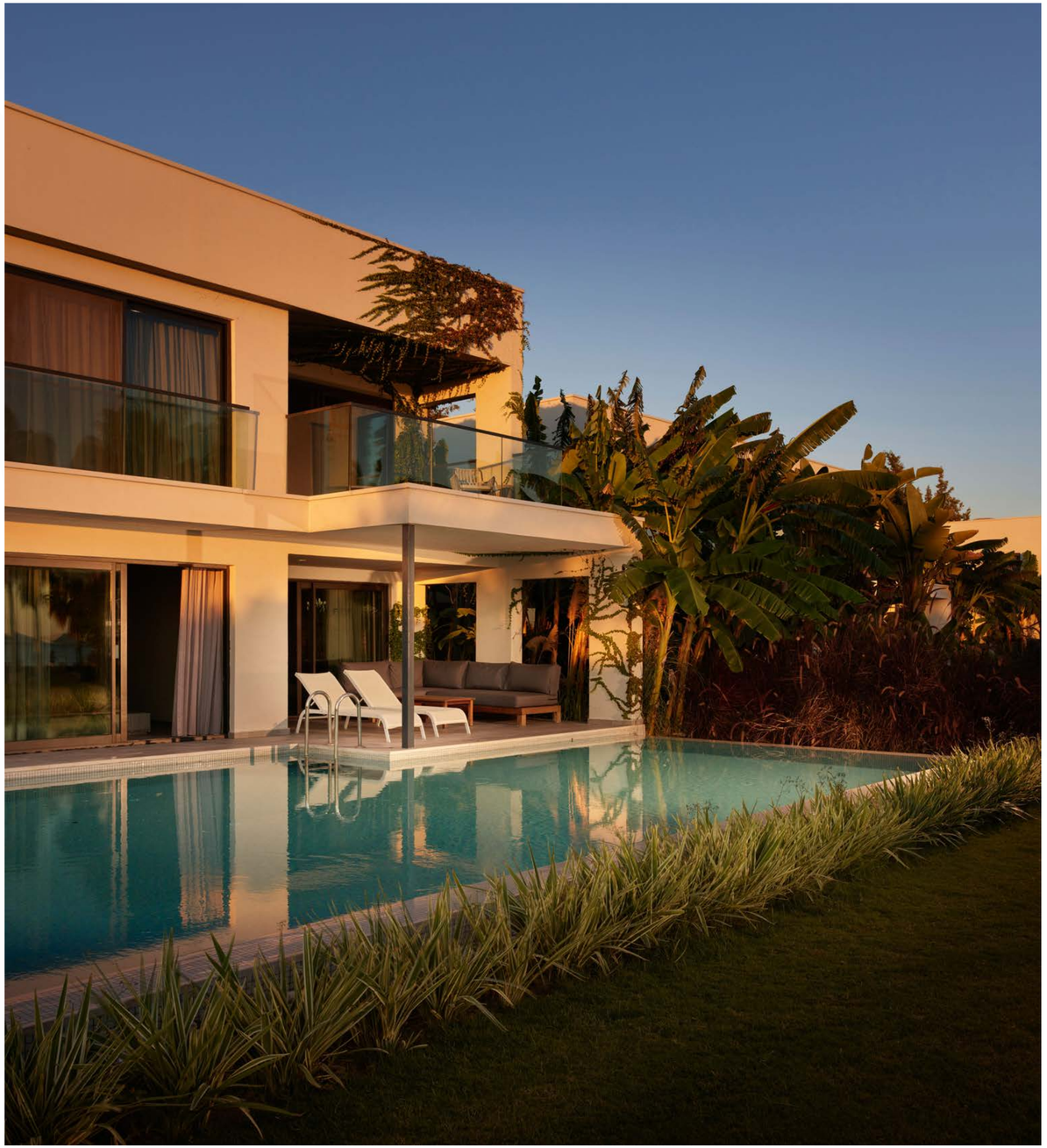

Paloma Finesse





Paloma Finesse



Paloma Finesse

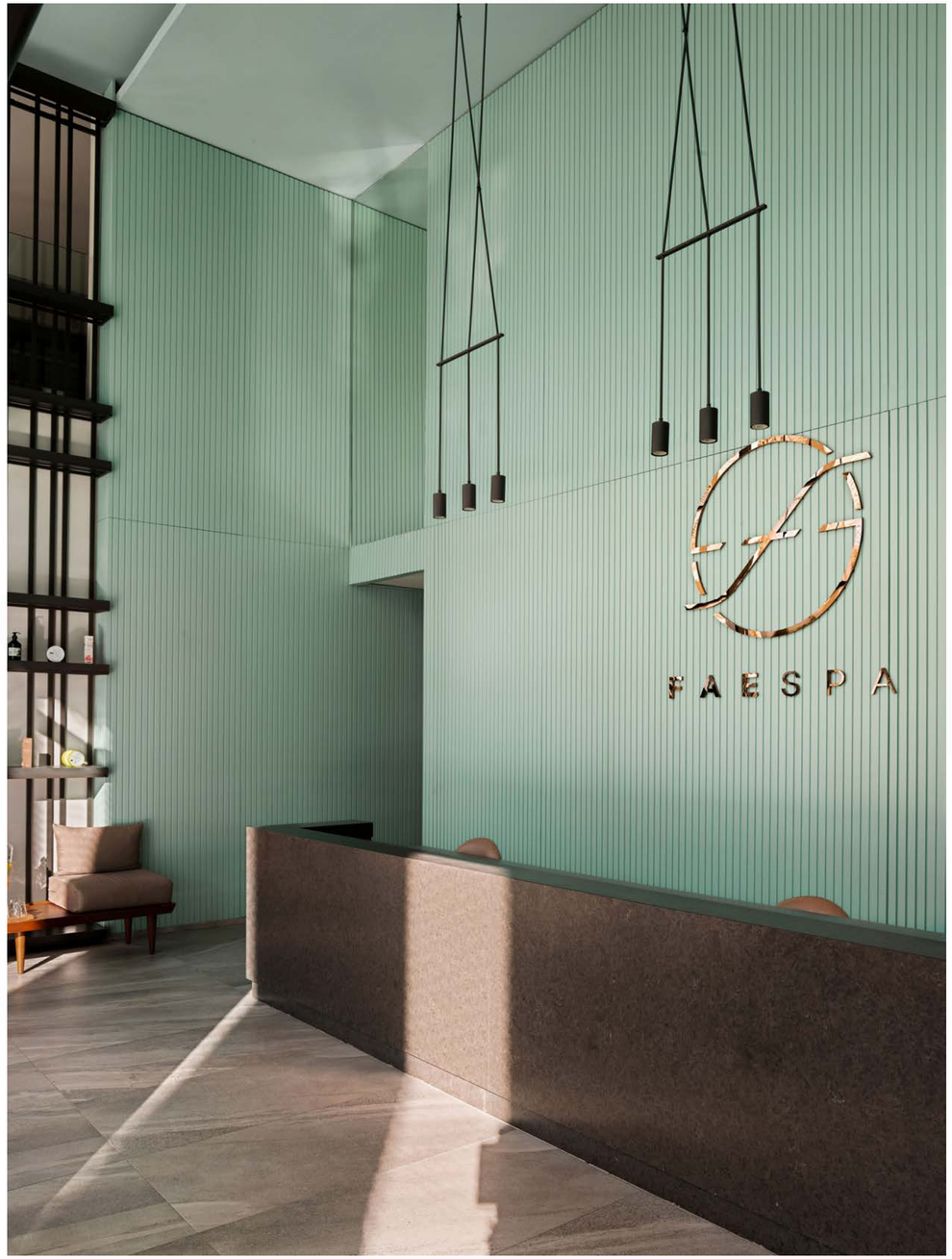

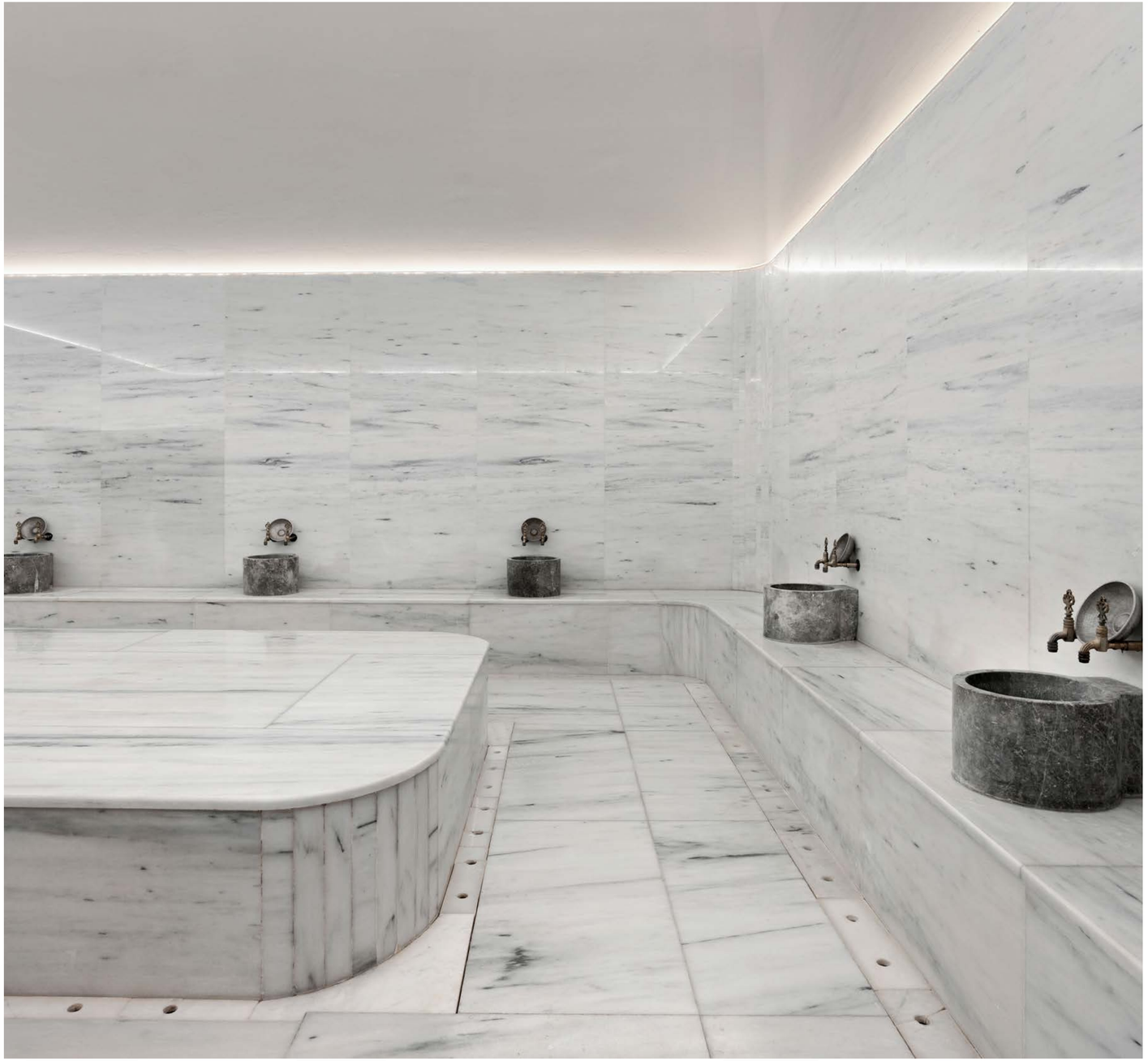

Paloma Finesse





Paloma Finesse



Paloma Finesse

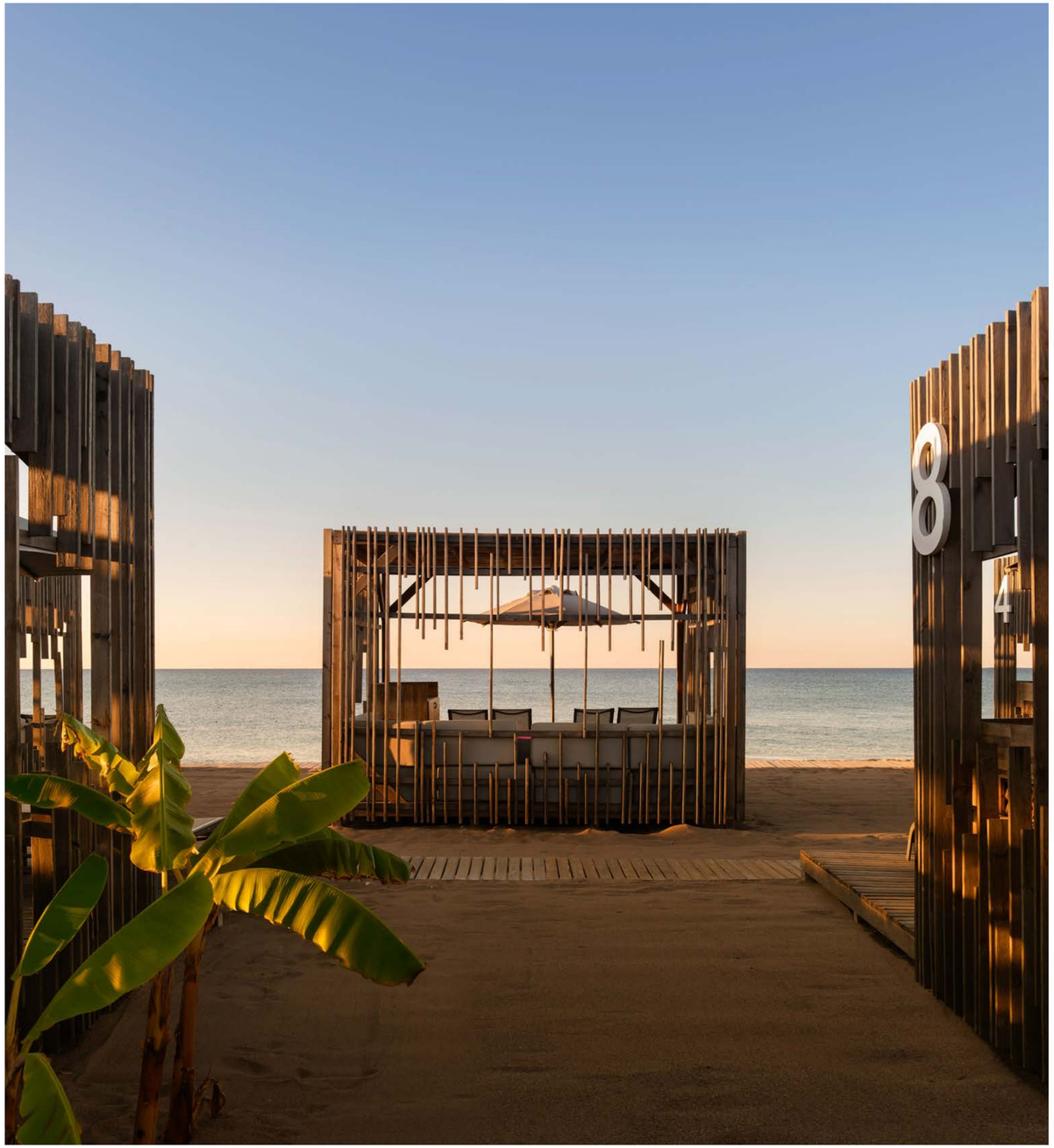



Paloma Finesse

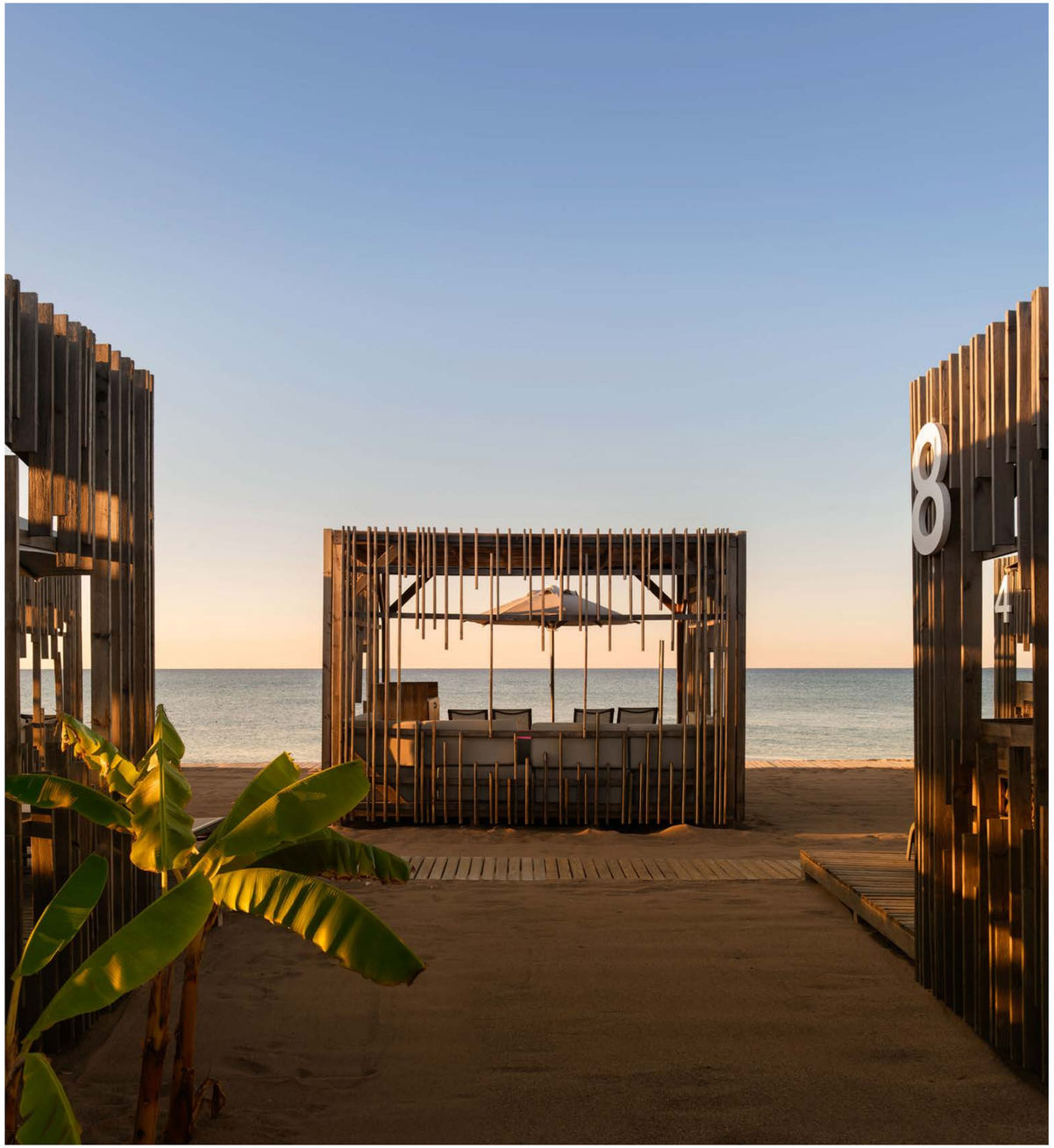



Paloma Finesse

PALOMA GRIDA

Paloma Grida is a luxurious resort hotel nestled in the enchanting natural beauty of Antalya, aiming to offer its guests a healthful and peaceful accommodation experience. This unique place harmoniously blends the elegant lines of traditional Mediterranean architecture with a modern design approach, hosting a stunning tower at the hotel's entrance; this tower encompasses welcoming, lobby, and reception areas, inviting visitors into a fairy-tale world. The heart of the hotel, Agora Road, takes guests on a unique journey from the entrance to the beach, where artificial lagoons and rooms overlooking these lagoons serve like private pools, bringing the tranquil atmosphere of water and natural vegetation right into the rooms. The design, detailed with amorphous and soft transitions, offers both aesthetic visuality and functional comfort to the visitors. Paloma Grida promises an excellent accommodation experience in every corner while being designed to meet all the needs of its guests; thus, visitors depart rejuvenated both physically and mentally. This exclusive resort blends the mystical atmosphere of the Mediterranean with modern luxury, promising unforgettable moments and lasting impressions.

—

LOCATION: Antalya **CLIENT:** Paloma Hotels **YEAR:** 2019 **AREA:** 80.000 m² **ROOMS:** 425

ARCHITECTURAL PROJECT PARTNER: Öznur Çağlayan Architectural Studio



Paloma Finesse







Paloma Grida



Paloma Grida


Paloma Grida






PALOMA
HOTELS
GRIDA



















Paloma Grida


Paloma Grida






PALOMA
HOTELS





Paloma Grida

LIBERTY LYKIA

This hotel room, enriched with earthy tones, is designed to create a natural and peaceful atmosphere. The warm and inviting ambiance of the room is achieved through the harmonious use of soft colors such as brown, beige, and cream. This color palette further accentuates the natural texture and beauty of the wooden materials used in the room. There is an extensive use of wood throughout the space, from the bed headboard to the wall panels, furniture, and floors. This choice of material represents a sustainable and eco-friendly approach while simultaneously increasing comfort and durability in the room. The interior lighting is provided by warm and soft lights that gently emphasize the wood and earthy tones in the space. As a result, this hotel room offers its guests an immersive, comfortable, and relaxing experience in harmony with nature.

—

LOCATION: Fethiye **CLIENT:** Özyer Group **YEAR:** 2023 **AREA:** 13.000 m² **ROOMS:** 200



Liberty Lykia













LIU HOTEL ANTALYA

The design concept of the Liu Hotel Antalya is based on rounded shapes that performed both in the architecture and in the interior design. A strong but gentle effect of these rounded forms with the support of natural elements and earthy tones has created a delicate luxry feeling.

—

LOCATION: Antalya **CLIENT:** RR TOURISM INC. **YEAR:** 2021 **AREA:** 30.000 m² **ROOMS:** 450



Liu Hotel Antalya



Liu Hotel Antalya









Liu Hotel Antalya









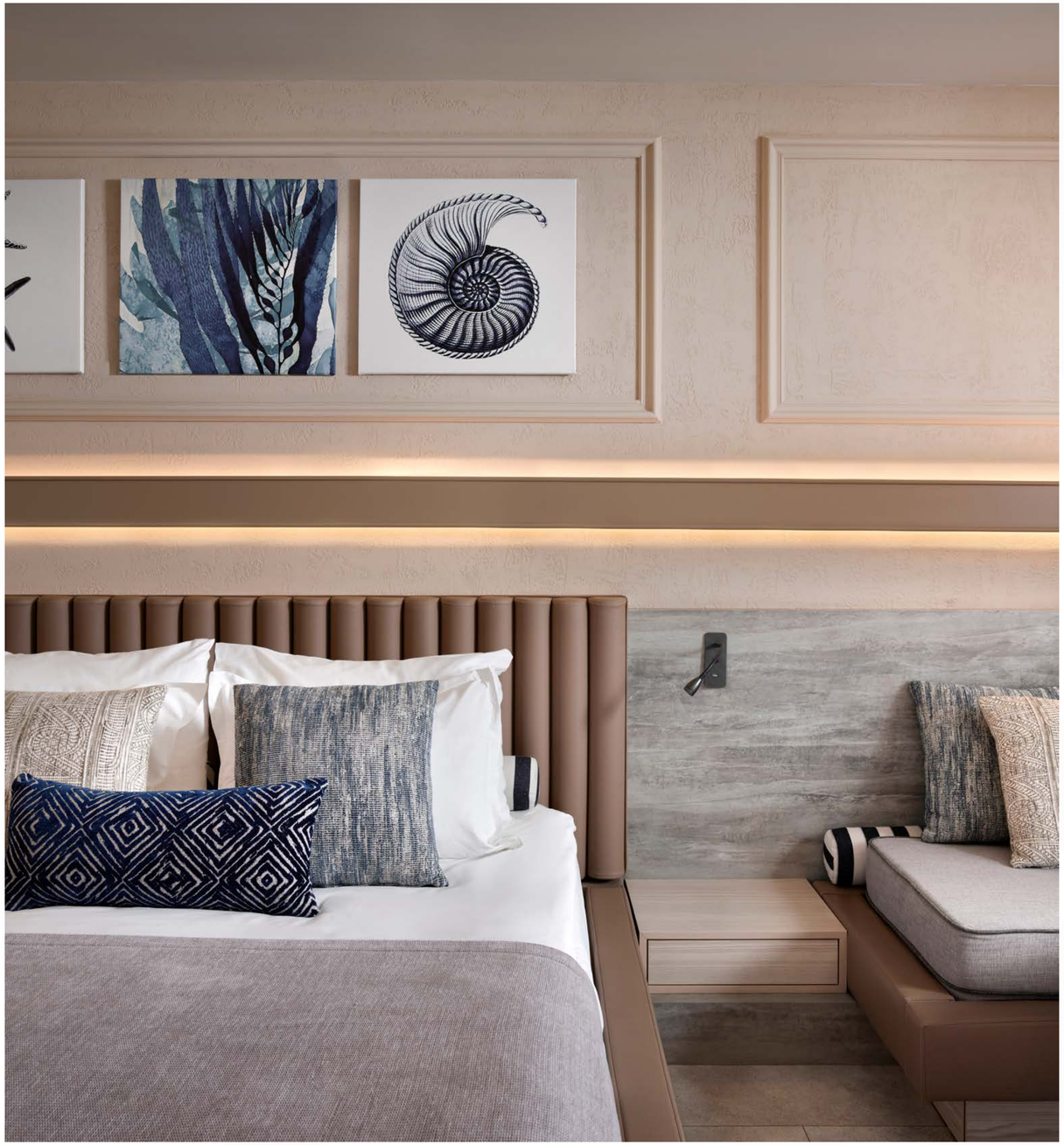























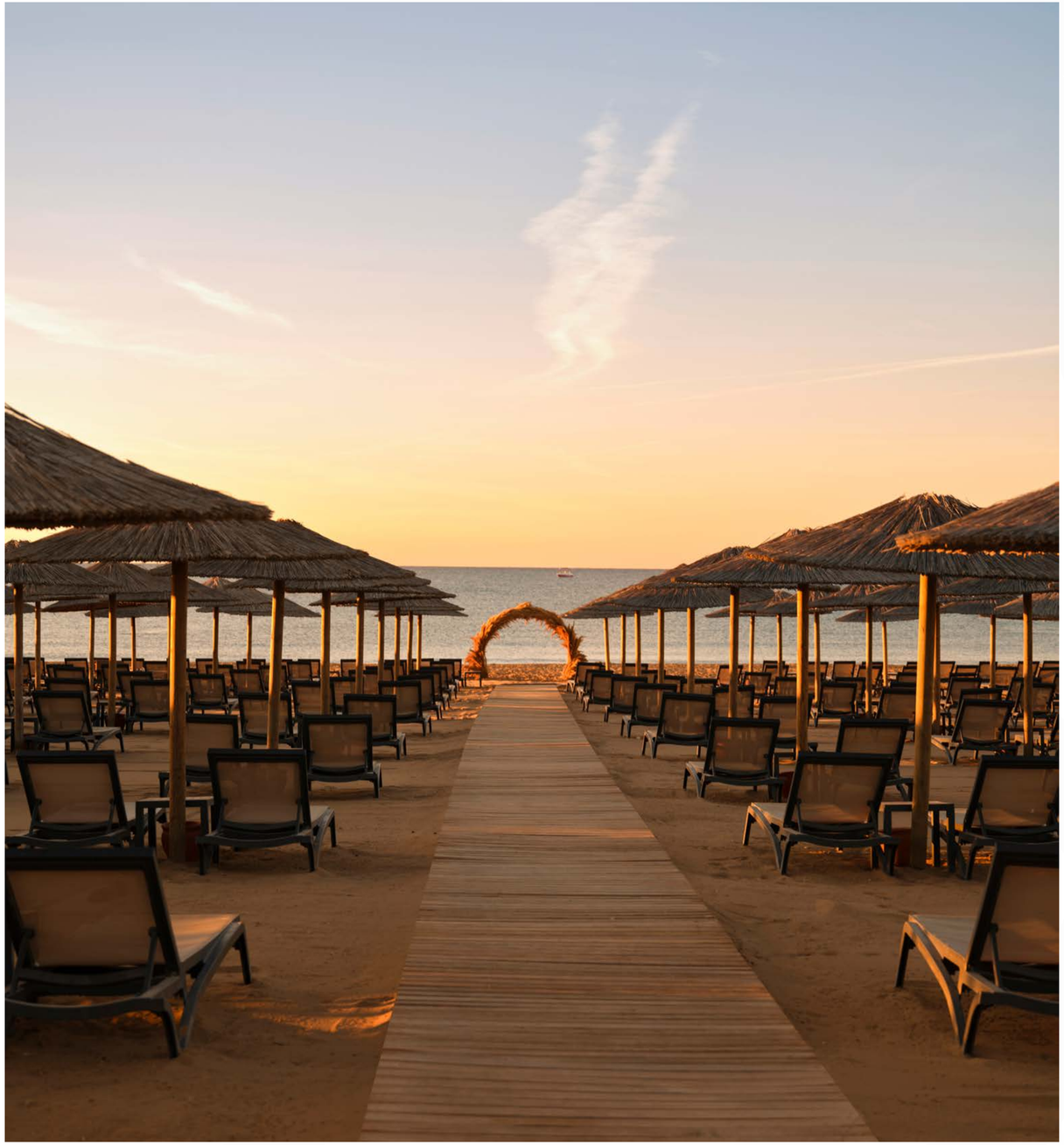



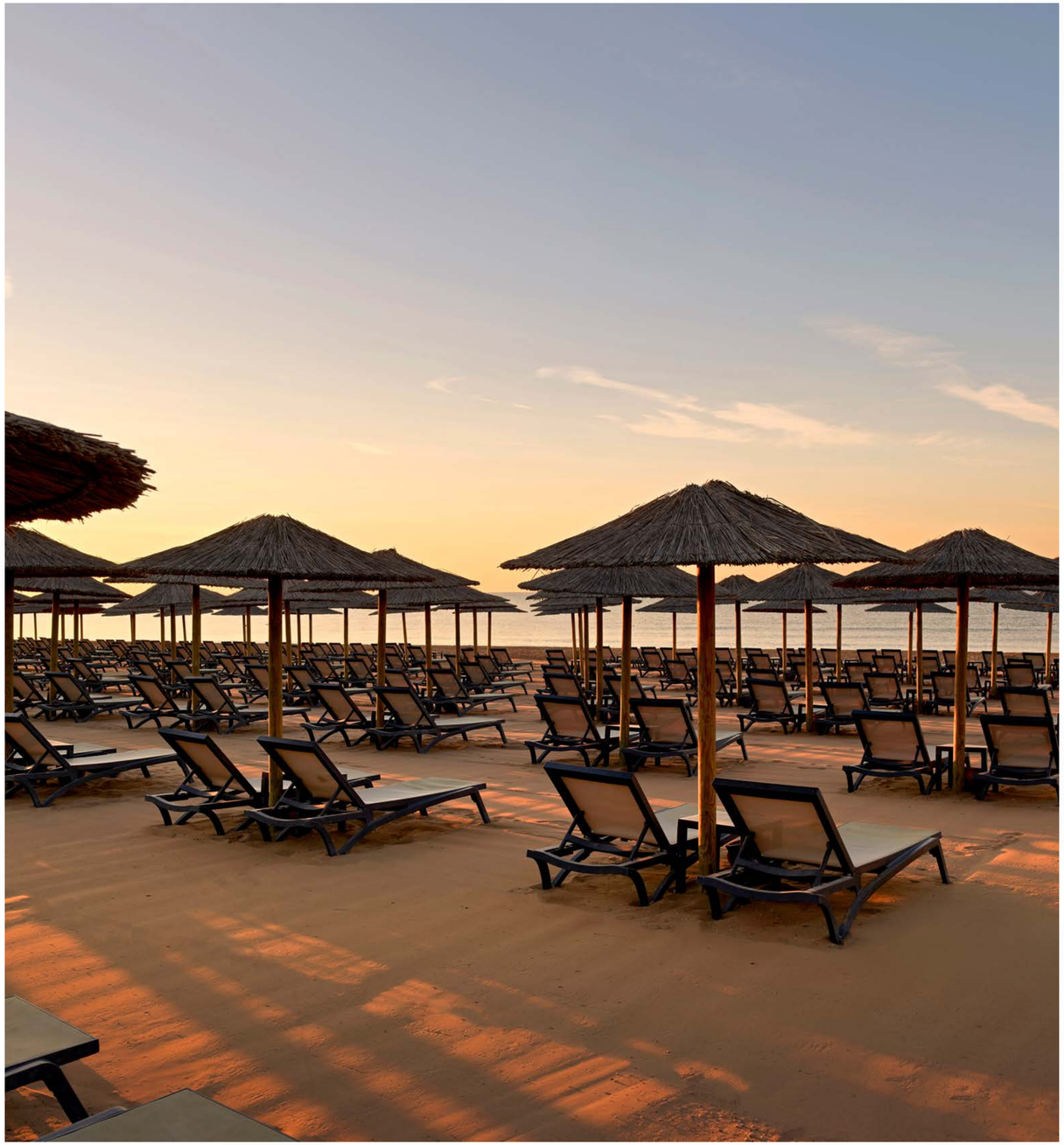



SWISSOTEL MARIANSKE LAZNE – PRAG

This resort hotel, designed near Prague in Marianske Lazne, stands out for its modern interior architecture and the unique feature of natural thermal water sources within the property. Sleek lines, minimalist furniture, and a neutral color palette create a harmonious blend of functionality and aesthetics. The natural luxury of thermal water is showcased in specially designed pools and thermal baths within the spa and relaxation areas. Large windows and glass walls allow for an abundance of natural light, seamlessly integrating the natural beauty of the surroundings into the interior spaces. All these elements come together to make the hotel not just a place to stay, but also a venue offering a restorative and relaxing experience.

—

LOCATION: Czech Republic **CLIENT:** Accor **YEAR:** 2022 **AREA:** 24.584 m² **ROOMS:** 250



Swissotel Marianske Lazne



Swissotel Marianske Lazne





Swissotel Marianske Lazne



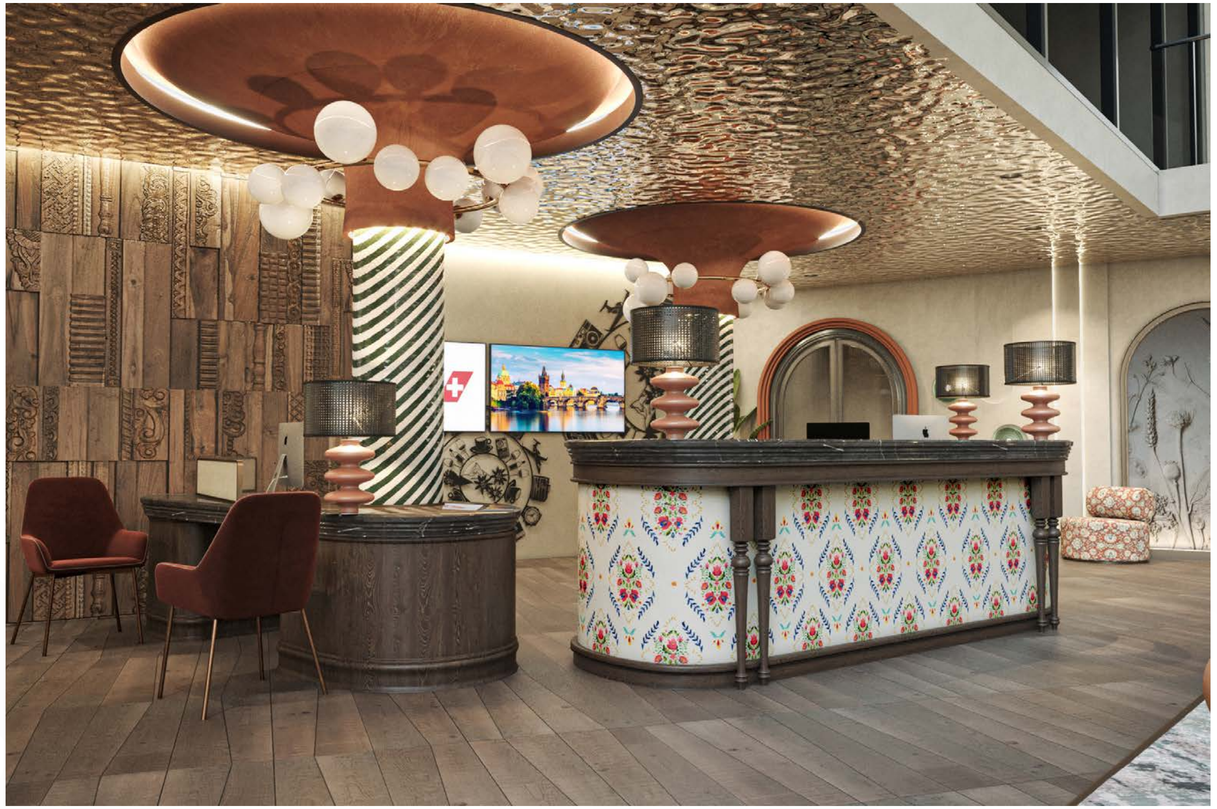

Swissotel Marianske Lazne







Swissotel Marianske Lazne

TRADEMARK COLLECTION by WYNDHAM

The project in Shusha, Azerbaijan, aims to offer guests new experiences by achieving an impressive synthesis of locality and modernity. Featuring detailed craftsmanship with local materials and patterns, the project will stand out as one of the most effective representations of quiet luxury with its simple and comfortable design.

—

LOCATION: Azerbaijan **CLIENT:** Wyndham **YEAR:** 2024 **AREA:** - m² **ROOMS:** 44









Trademark Collection by Wyndham



Trademark Collection by Wyndham



Trademark Collection by Wyndham







Trademark Collection by Wyndham



Trademark Collection by Wyndham







Trademark Collection by Wyndham



Trademark Collection by Wyndham



Trademark Collection by Wyndham



Trademark Collection by Wyndham





Trademark Collection by Wyndham



Trademark Collection by Wyndham



Trademark Collection by Wyndham



Trademark Collection by Wyndham



Trademark Collection by Wyndham

SWISSOTEL ANTALYA

Creative, contemporary and warm. Swiss Hotel Antalya creates
a home feeling environment with a touch of luxry. The genuine design
concept is based on warm colours, comfortable furnishing and delicate
details. High quality and functional services meets all the needs of the guests
while offering them a calm but energetic atmosphere
where they can feel well.

—

LOCATION: Antalya **CLIENT:** Accor **YEAR:** 2022 **AREA:** 24.584 m² **ROOMS:** 250





Swissotel Antalya



Swissotel Antalya





Swissotel Antalya



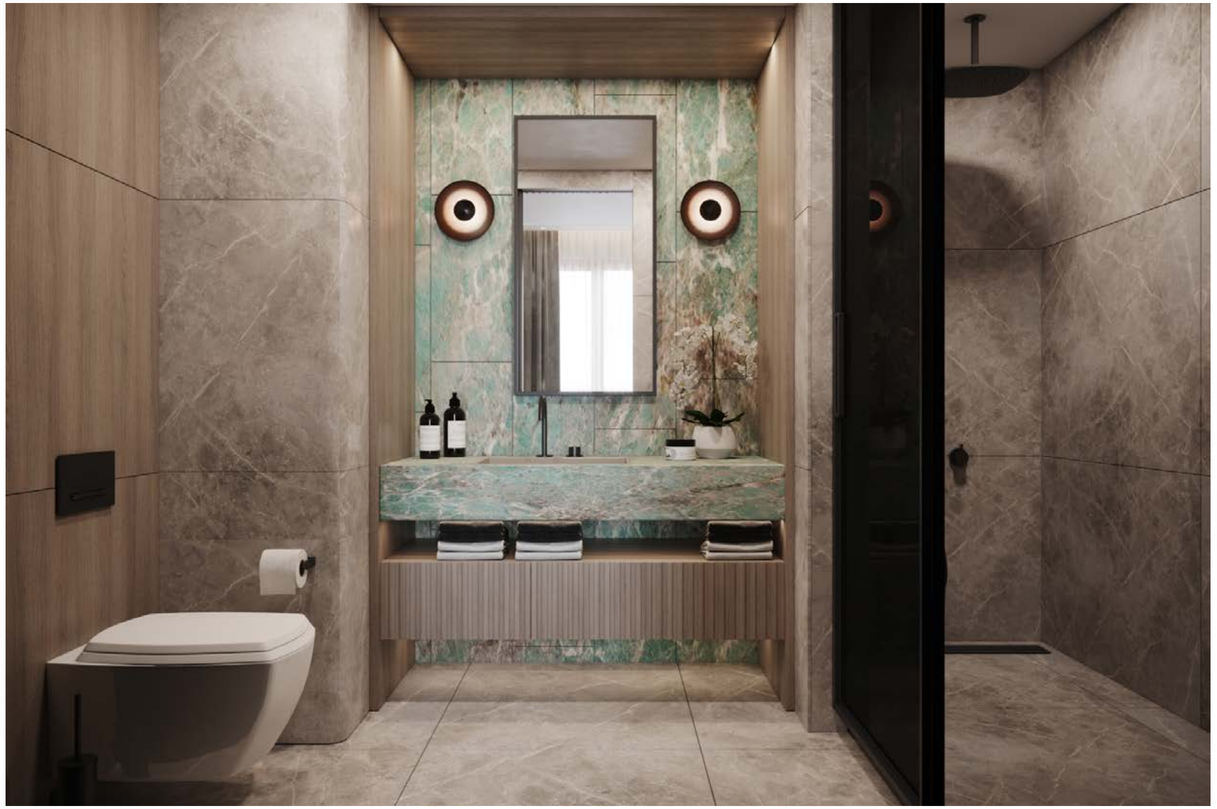

Swissotel Antalya

MİRA VADİ (MARRIOT)

Located on the coast of Haliç (Goldernhorn), Stayso by The House Hotel is built to serve for the high-end market and aims to provide an upper class service, mainly for tourists. In line with this, a dynamic and warm hotel project designed by bringing a different perspective to the city hotel concept. Apart from accommodation, hotel consists of several functional spaces: cafe, restaurant, pattisserie, bakery and co-working area.

—

LOCATION: Istanbul **CLIENT:** - **YEAR:** 2020 **AREA:** 8.988 m² **ROOMS:** 57

ARCHITECTURAL PROJECT PARTNER: Murat Cengiz Architect





Mira Vadi







Mira Vadi

HOTEL CHALET VALDOTAIN

About 2 km from Breuil-Cervinia, Chalet Valdotain is located in front of Lake Blu, surrounded by mountains. The hotel, which is very close to the ski areas, also has a ski storage area and ski passes. Chalet Valdotain Hotel aims to maximize the experience of its guests with its new interior design designed by Yeşim Kozanlı Architecture & Interior Design.

—

LOCATION: Istanbul **CLIENT:** - **YEAR:** 2020 **AREA:** 8.988 m² **ROOMS:** 57



Hotel Chalet Valdotain





Hotel Chalet Valdotain







Hotel Chalet Valdotain

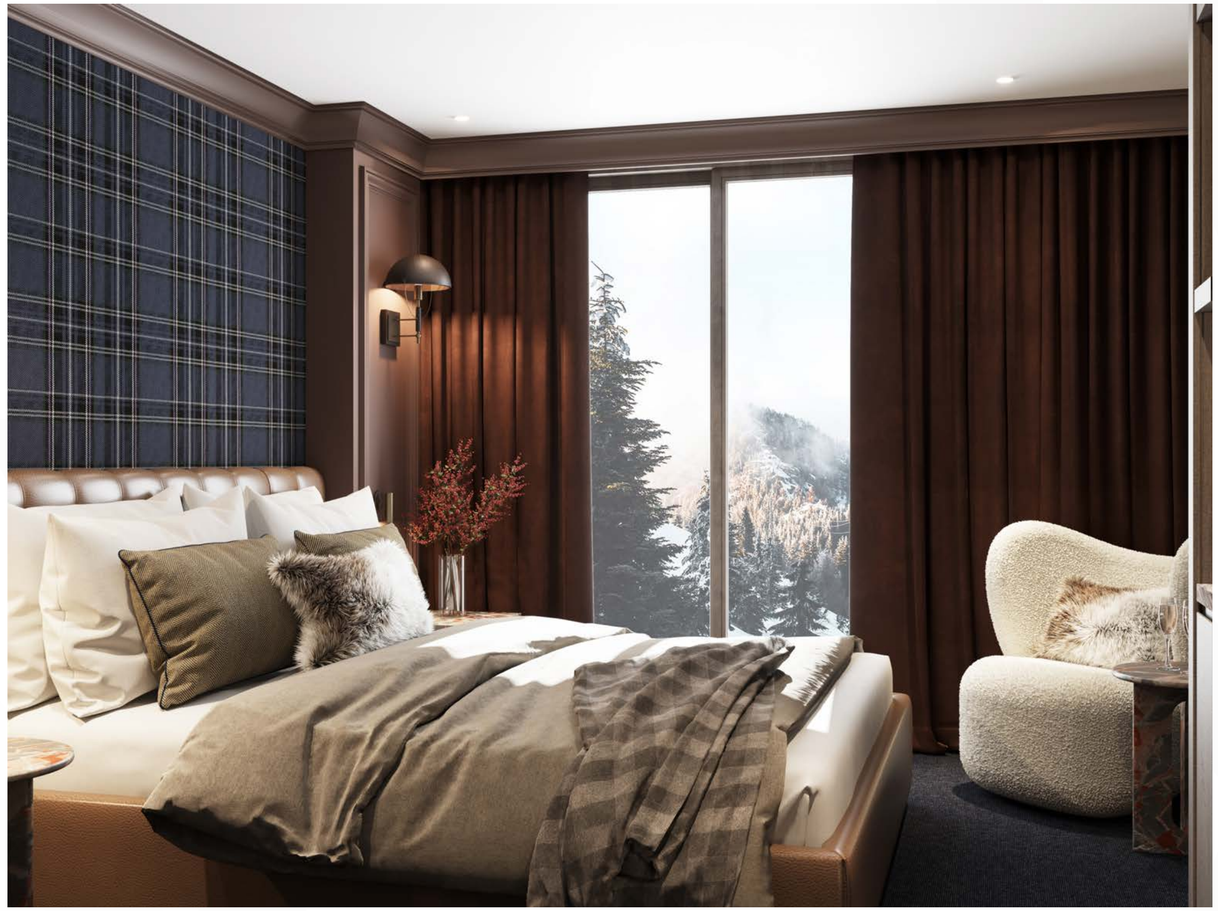

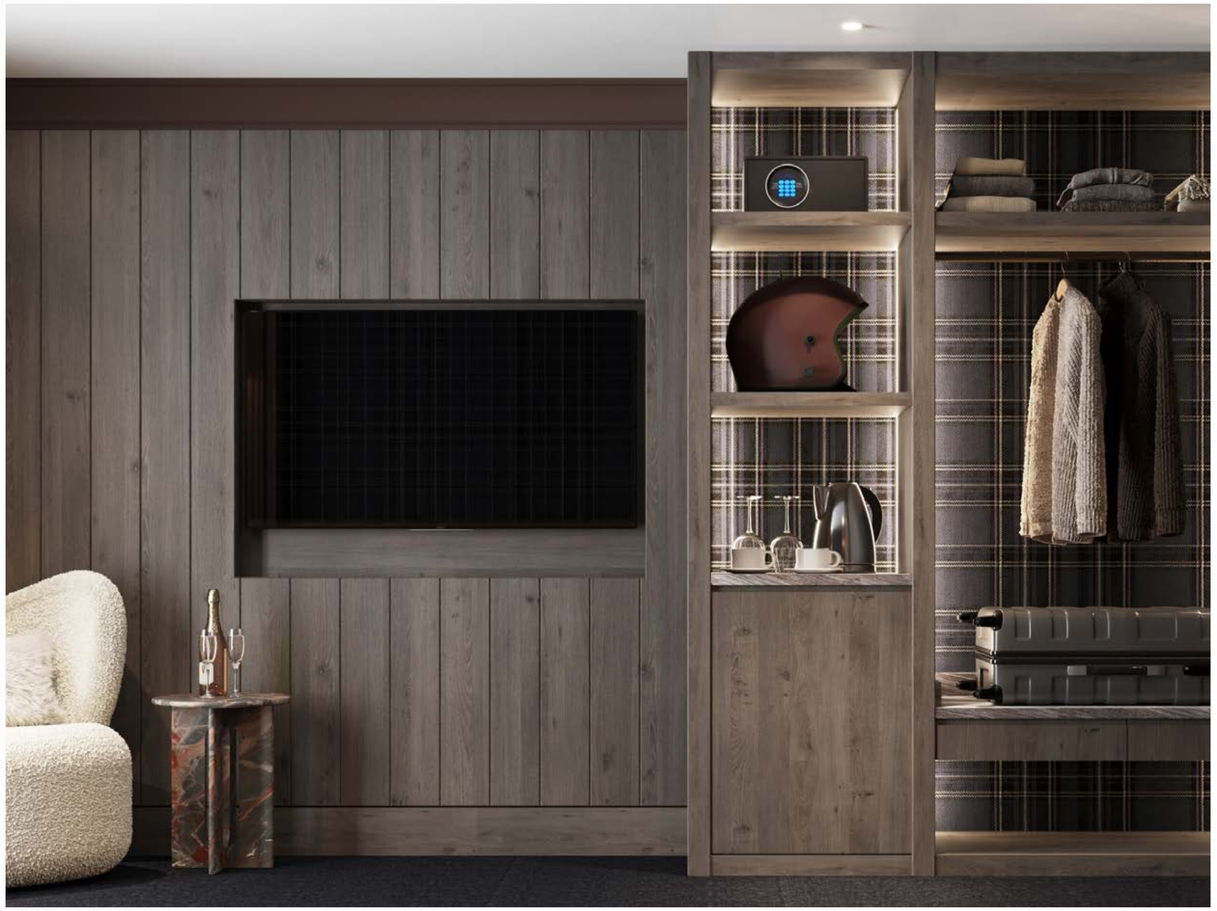

KOLİN HOTEL ÇANAKKALE

The new design concept of Kolin Hotel, we represent our way of thinking and working as we appreciate and respect to local cultures while being creative and keeping up with the current. In the dominance of blue, we used local elements and textures to create a delicate sense of luxry. Light colored, organic textured marbles with the high quality modern furnishing has supported the genuine design concept.

—

LOCATION: Çanakkale **CLIENT:** Kolin Hotels **YEAR:** 2022 **AREA:** 6.387 m² **ROOMS:** 159



Kolin Hotel Çanakkale



Kalin Hotel Çanakkale





Kolin Hotel Çanakkale









Kalin Hotel Çanakkale




KOLİN
HOTEL






KOLİN
HOTEL



DELTA HOTEL by MARRIOT

The design of the Delta Hotel in İzmir embraces the natural beauty of the region, creating a unique and luxurious living space. At the heart of the hotel is an exquisite whisky bar, offering guests a sophisticated and relaxing atmosphere. The modern architectural structures, complemented by elegant interiors, form a stunning setting. This design masterfully blends contemporary aesthetics with subtle nods to traditional Turkish architecture, providing an opulent and comfortable stay in harmony with the locale. The Delta Hotel promises a serene and refined retreat, where the luxurious whisky bar enhances the experience in every elegantly designed corner.

—

LOCATION: İzmir **CLIENT:** Marriot Hotels **YEAR:** 2022 **AREA:** 6.387 m² **ROOMS:** 159








A SIX-CENTURY FAMILY
DANTE












DELTA
HOTELS
MARRIOTT

ELITE WORLD HOTELS KUŞADASI

Elite World Kuşadası offers a unique hotel experience that combines the captivating beauty of marina views with a modern and prestigious design language. Inspired by the tourism features of Aydın, this hotel harmoniously blends the natural earth tones of Kuşadası with the soothing green hues of the Aegean climate, creating a design that embraces both nature and modernity. The harmonious and impactful use of wood and metal materials is crowned with elegant details that emphasize the Elite World identity in every corner of the hotel. Offering peace and comfort amidst nature, this hotel also showcases a striking reflection of modern aesthetics.

—

LOCATION: Aydın Kuşadası **CLIENT:** Elite World Hotels **YEAR:** 2024 **AREA:** 2241 m² **ROOM:** 136





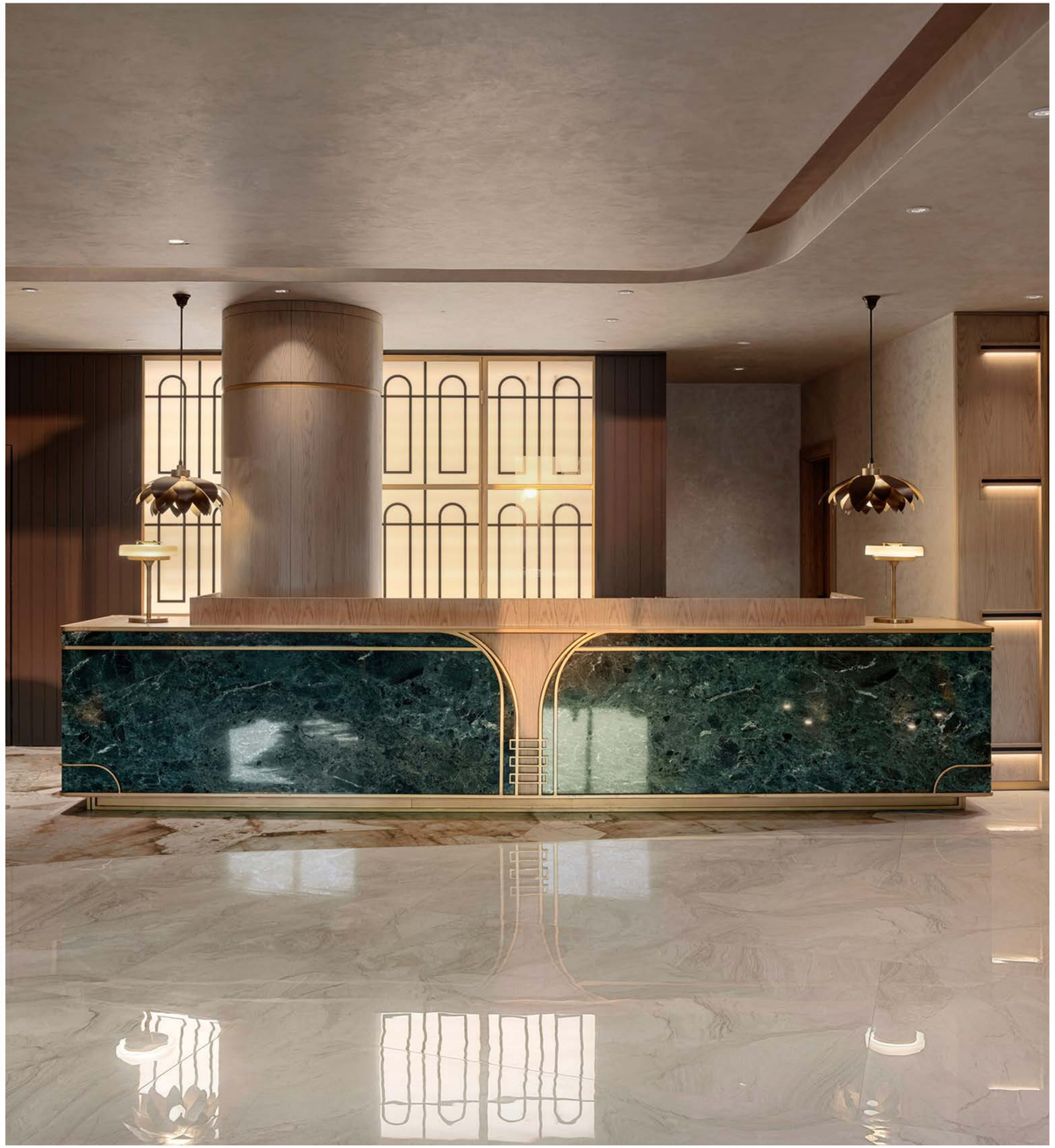

Elite World Hotels Kuşadası



Elite World Hotels Kuşadası





Elite World Hotels Kuşadası





Elite World Hotels Kuşadası



Elite World Hotels Kuşadası





Elite World Hotels Kuşadası





Elite World Hotels Kuşadası



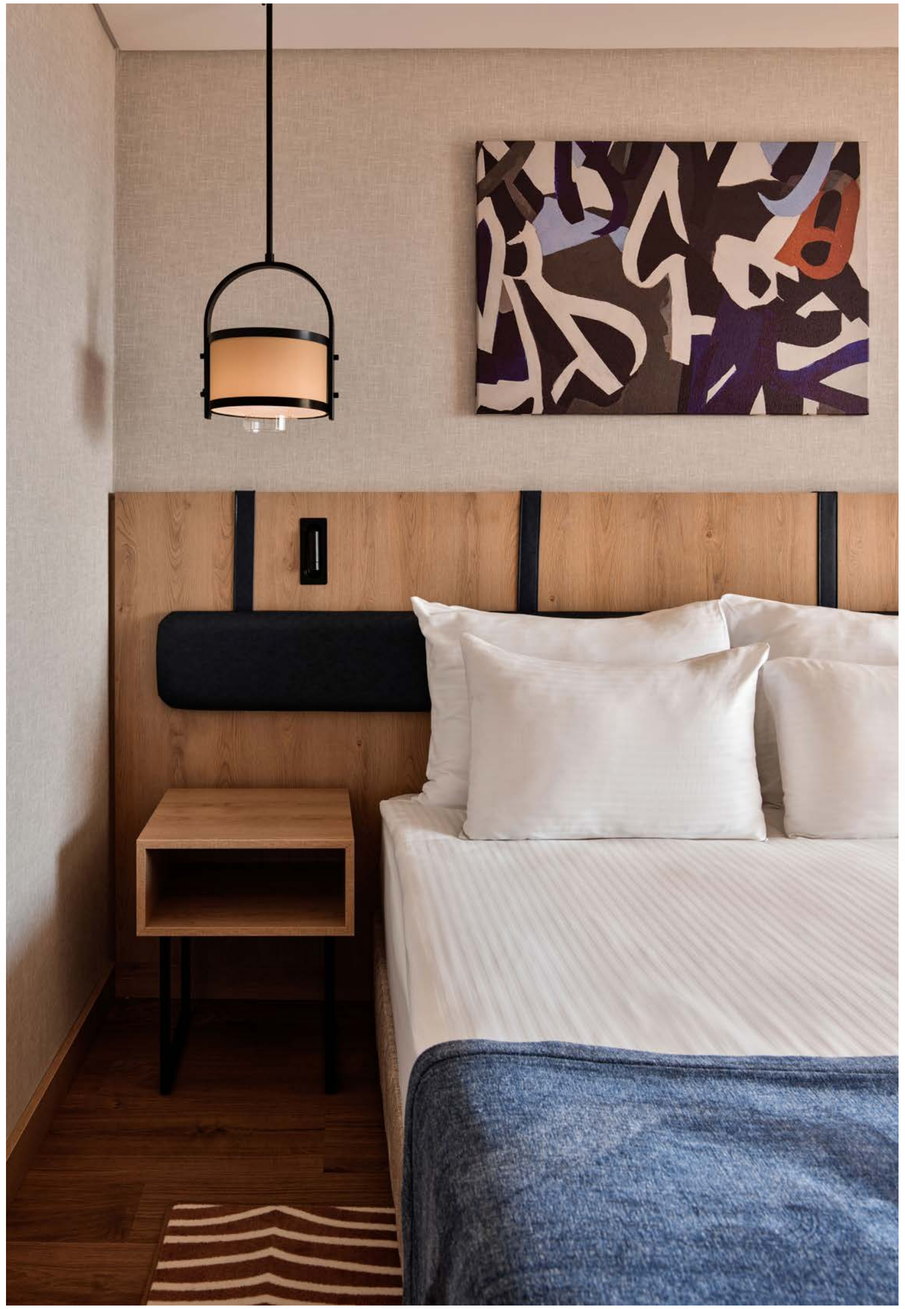

Elite World Hotels Kuşadası



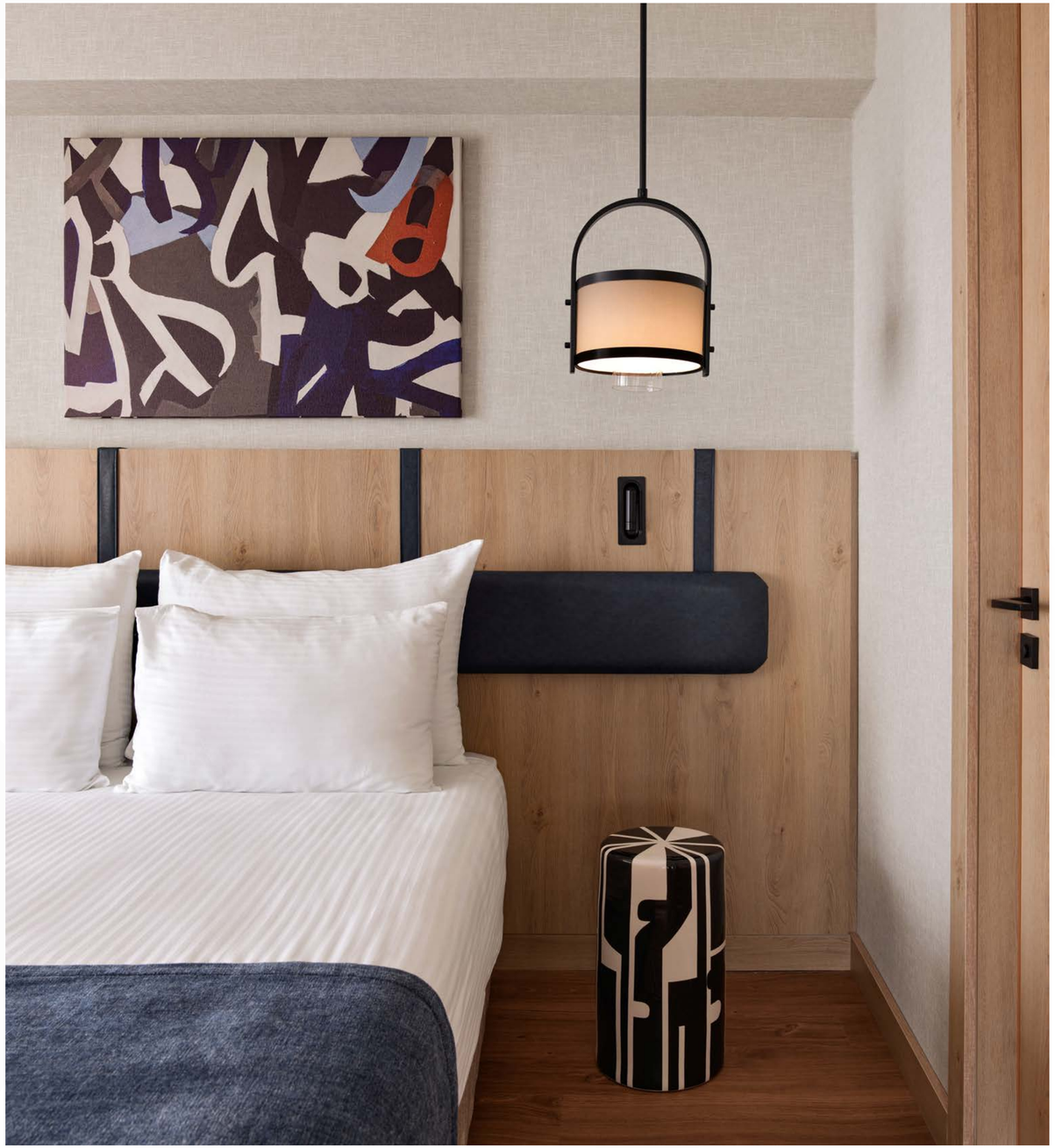

Elite World Hotels Kuşadası



Elite World Hotels Kuşadası

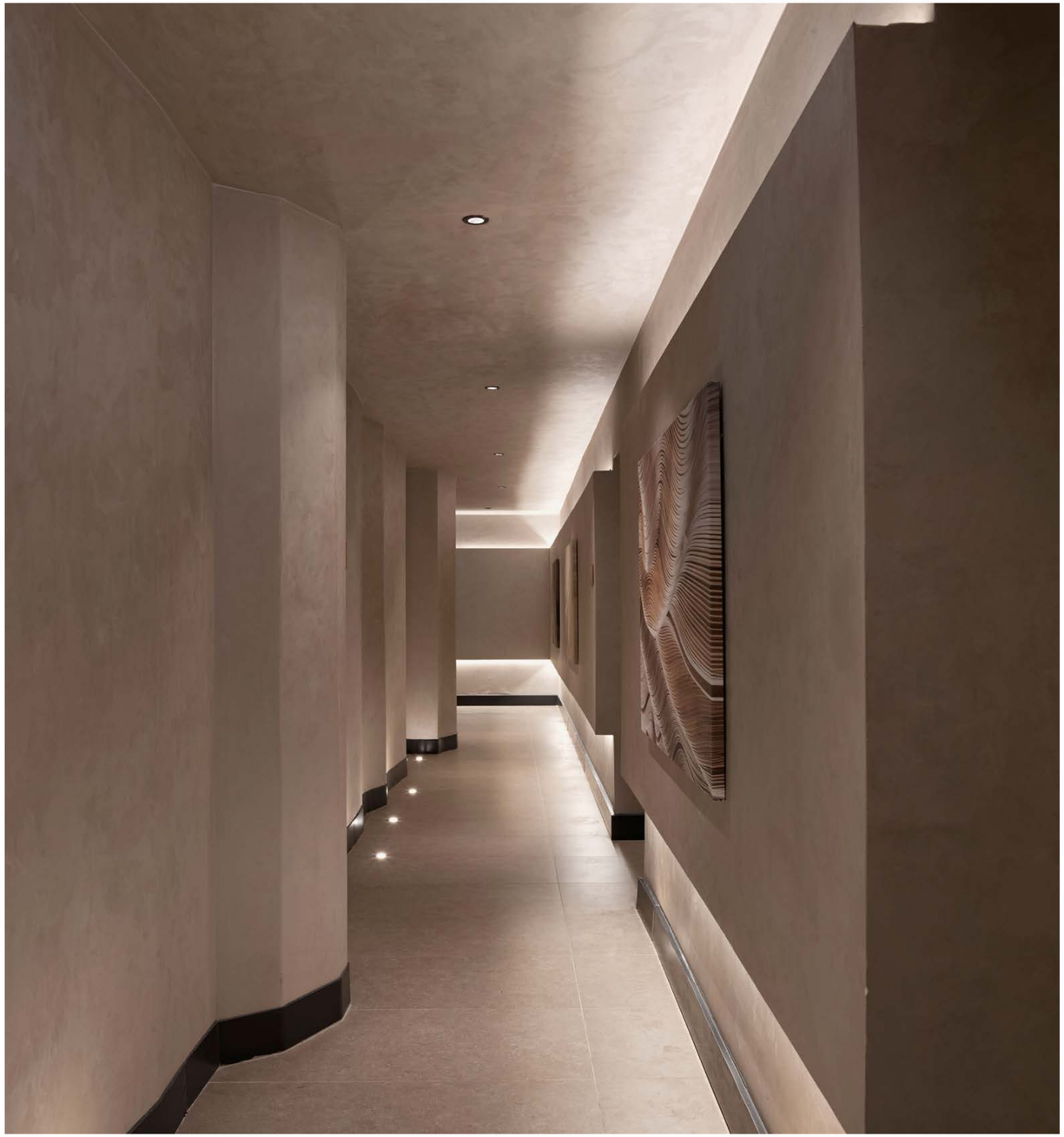

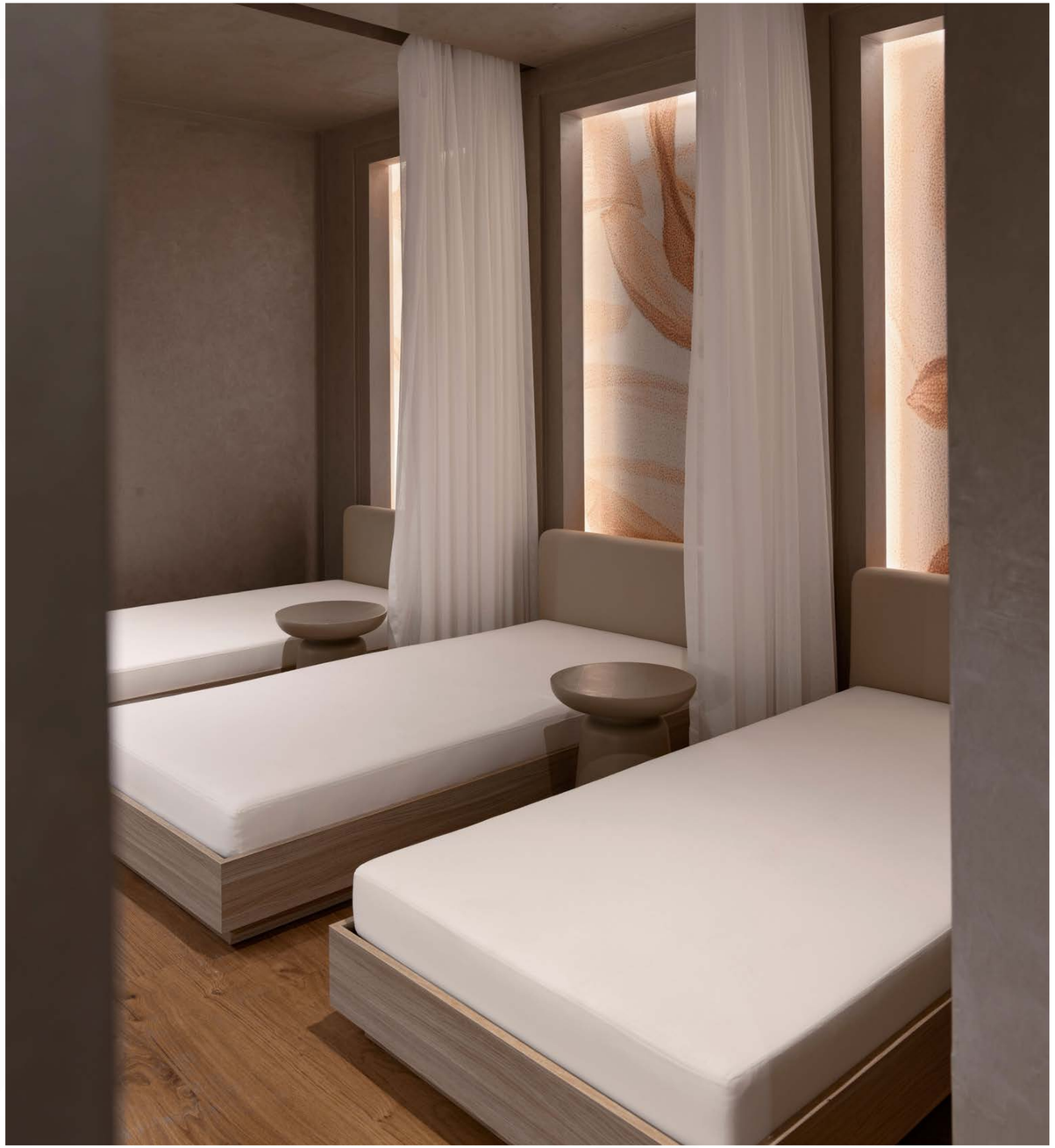

Elite World Hotels Kuşadası



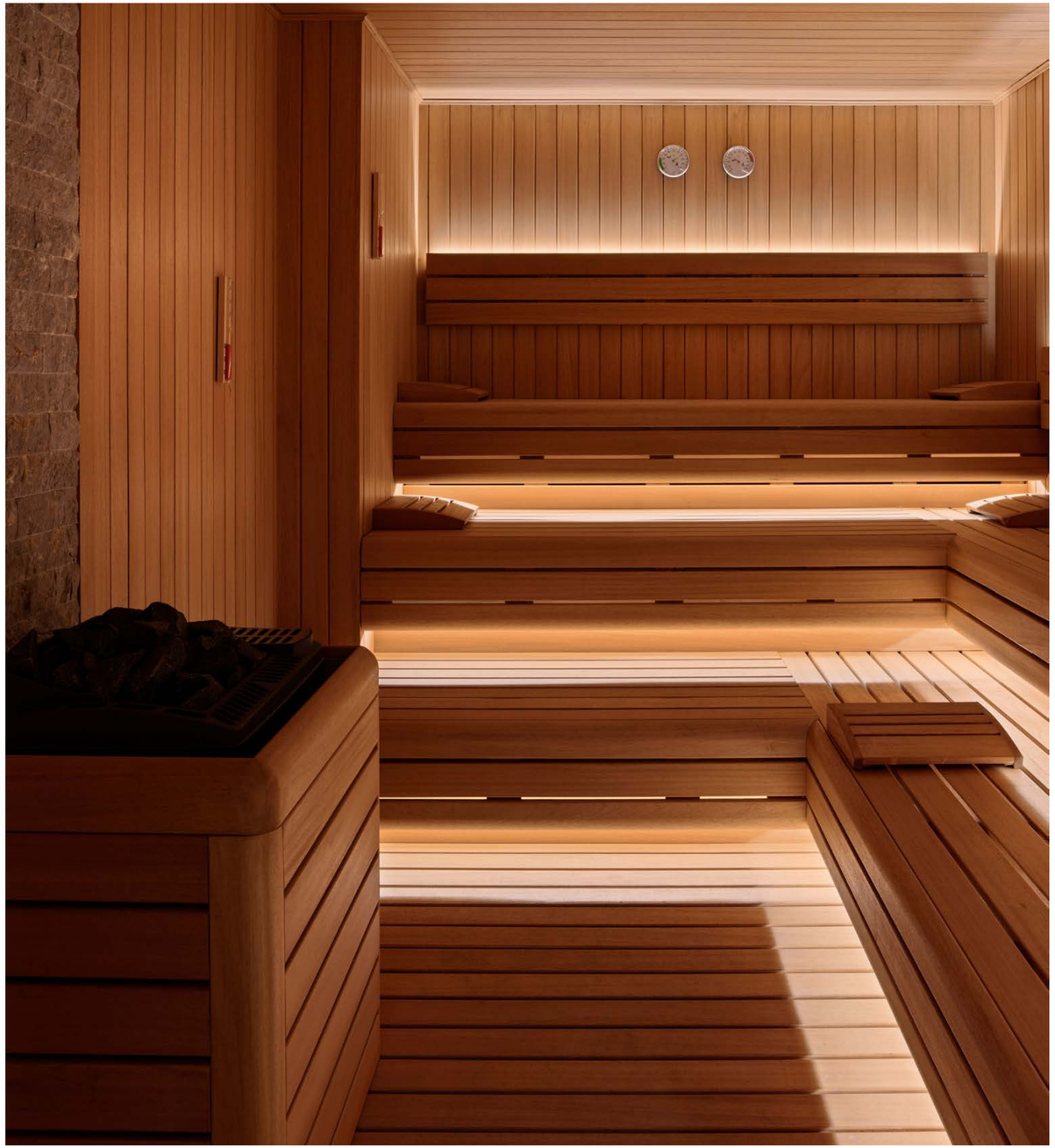

Elite World Hotels Kuşadası





Elite World Hotels Kuşadası



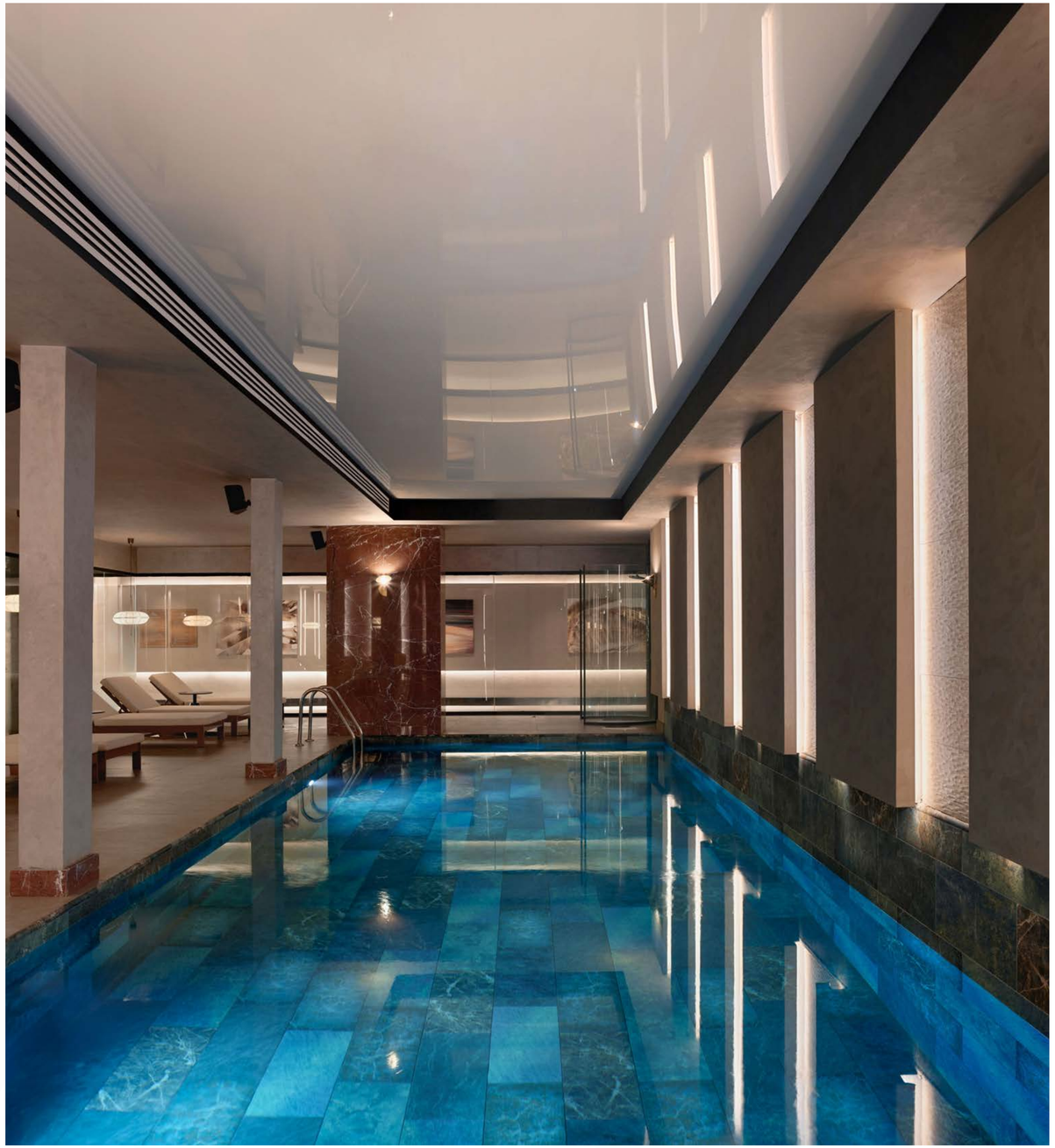

Elite World Hotels Kuşadası



RESORT HOTELS

SHERWOOD GREENWOOD

Sherwood Greenwood represents a wonderful transformation of a resort hotel, both aesthetically and functionally. The interior design concept offers a warm and joyful relaxation experience in the harmony of contrast colours and materials. As a modest hotel with 264 rooms, Sherwood Greenwood meets all the needs of its guests in a comfortable and relax environment. Details with modern and artistic touches, maintains high quality standards while offering a youthful and dynamic feelings.

—

LOCATION: Antalya **CLIENT:** Sherwood **YEAR:** 2015 **AREA:** 23.000 m² **ROOMS:** 264



Sherwood Greenwood


GREEN
Kemer

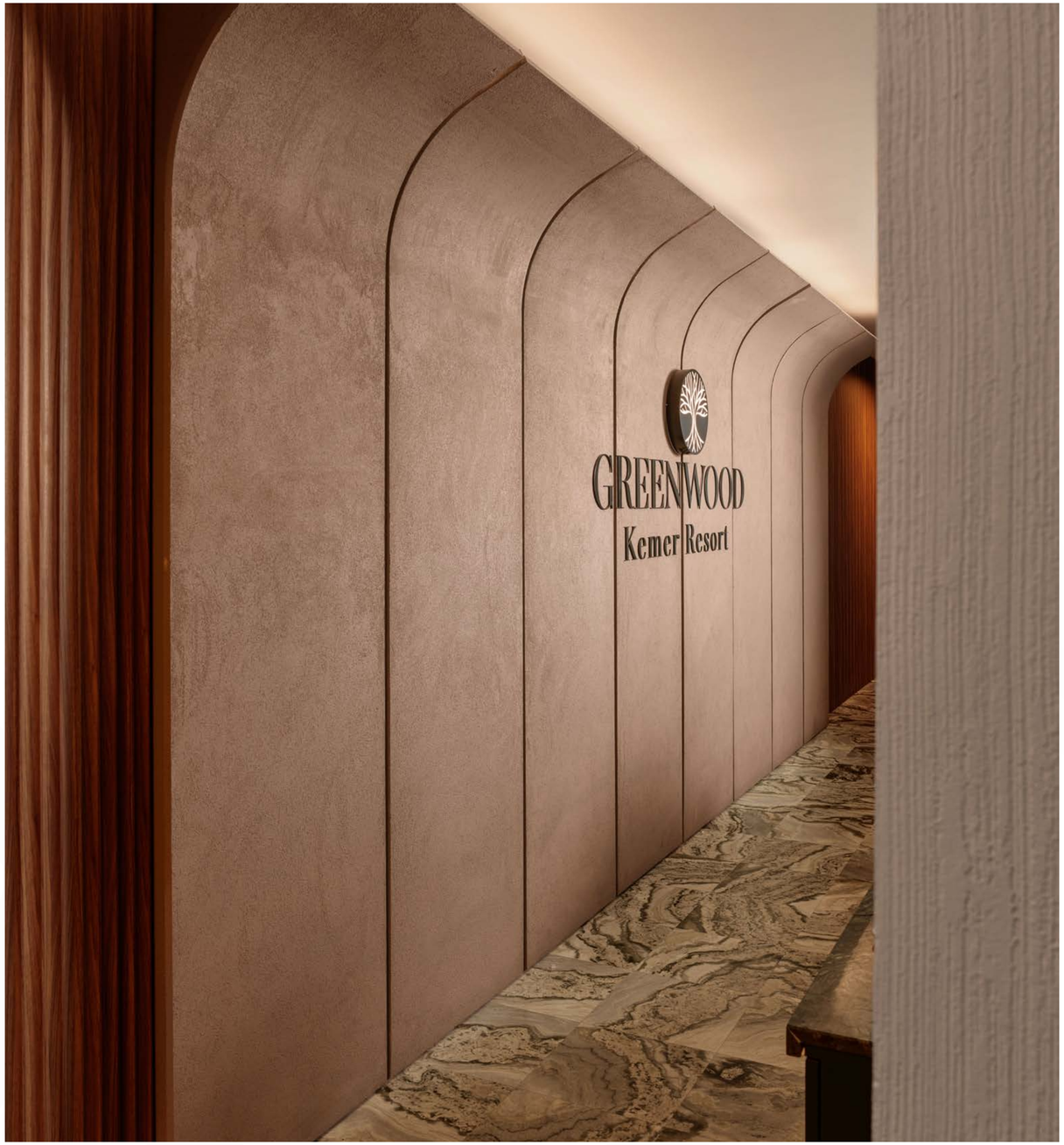
GREENWOOD
Kemer Resort



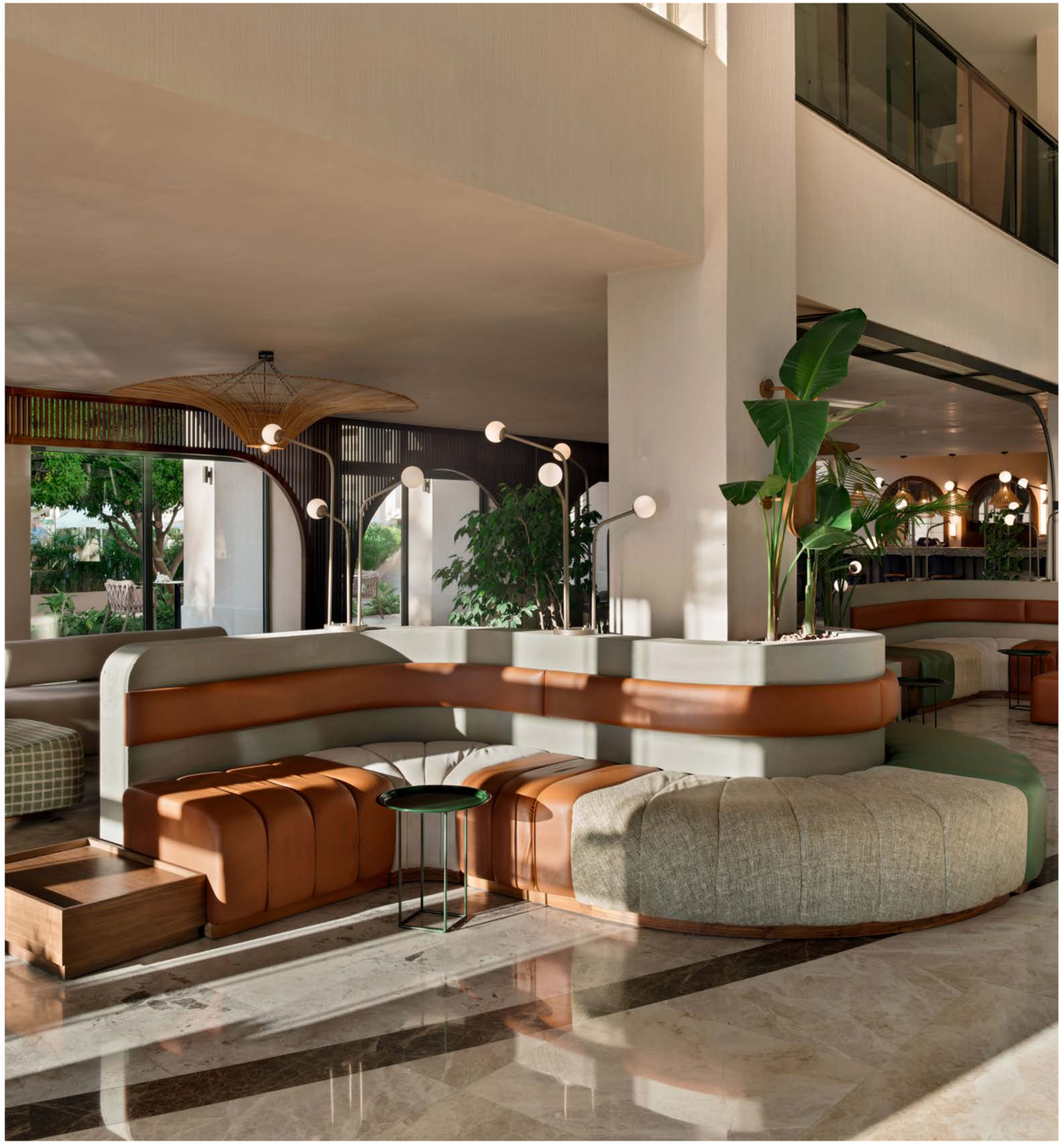

Sherwood Greenwood





Sherwood Greenwood







Sherwood Greenwood

RADISSON HOTEL & RESIDENCES ALTINTAŞ

Inspired by Radisson's Scandinavian living space style; we have adopted a comfortable, modern, simple and functional design concept. Our aim was to create a living environment that is well connected with it's surroundings; the city life and the beautiful nature. We used the genuine textures and elements of Antalya and Mediterranean Culture to connect better with the location, offer an unique modernity to the guests.

—

LOCATION: Antalya **YEAR:** 2023 **AREA:** 44.900 m² **UNIT:** 4



Radisson Hotel & Residences Altıntaş



Radisson Hotel & Residences Altıntaş










CITY HOTELS

NORIA HOTEL

Noria Hotel is being shaped by the profound meanings embedded in its name; it is not just a place to stay but a living space that rejuvenates the rich culture of Hatay with a modern face. Designed to heal the scars left by last year's earthquake disaster and to breathe new life into this region, Noria harmonizes Hatay's historical and cultural fabric with a contemporary architectural approach.

—

LOCATION: HATAY **CLIENT:** DNR Group **YEAR:** 2025 **AREA:** 3200 m² **ROOMS:** 43





Noria Hotel



Noria Hotel





Noria Hotel



Noria Hotel











Noria Hotel



Noria Hotel







Noria Hotel





Noria Hotel




PRADA
OERUM





Noria Hotel

SHERWOOD PREMIO HOTEL

Sherwood Priemio represents a wonderful transformation of a boutique hotel, both aesthetically and functionally. The interior design concept offers a warm and joyful relaxation experience in the harmony of contrast colours and materials. As a modest hotel with 28 rooms, Sherwood Premio meets all the needs of its guests in a comfortable and relax environment. Details with modern and artistic touches, maintains high quality standards while offering a youthful and dynamic feelings.

—

LOCATION: Antalya **CLIENT:** Sherwood **YEAR:** 2015 **AREA:** 920 m² **ROOMS:** 28



Sherwood Premio Hotel




Garden Seite→
LOBBY WC →






RECEPTION
PATISSERI





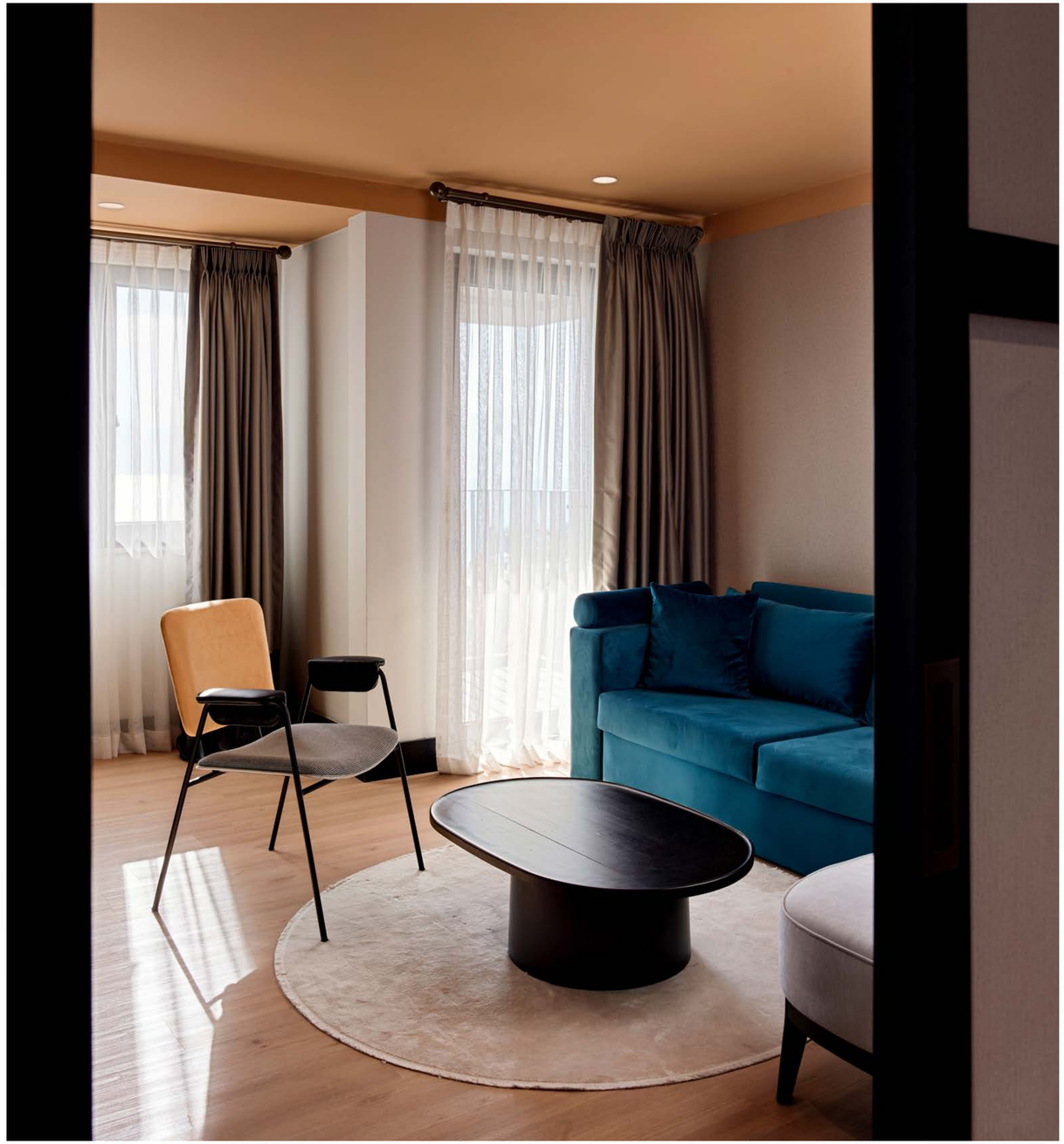



COMFY BY ELITE WORLD HOTELS

Youth. Dynamic. Modern. Comfy is the new brand of Elite World. Incorporating all the fine details, Comfy offers its customers a wonderful space where they will love to spend time, both in terms of design and philosophy. Offering dominant and modern colours, striking furnishing and functional solutions in a social club environment, Comfy aims to provide special experiences to its guests.

—

LOCATION: İstanbul **CLIENT:** Elite World Hotels **YEAR:** 2022 **AREA:** 17.000 m² **ROOMS:** 120

ARCHITECTURAL PROJECT PARTNER: Murat Cengiz Architect



Comfy by Elite World Hotels





Comfy by Elite World Hotels




GO EAT
GO EAT





Comfy by Elite World Hotels



Comfy by Elite World Hotels


SMART HUB

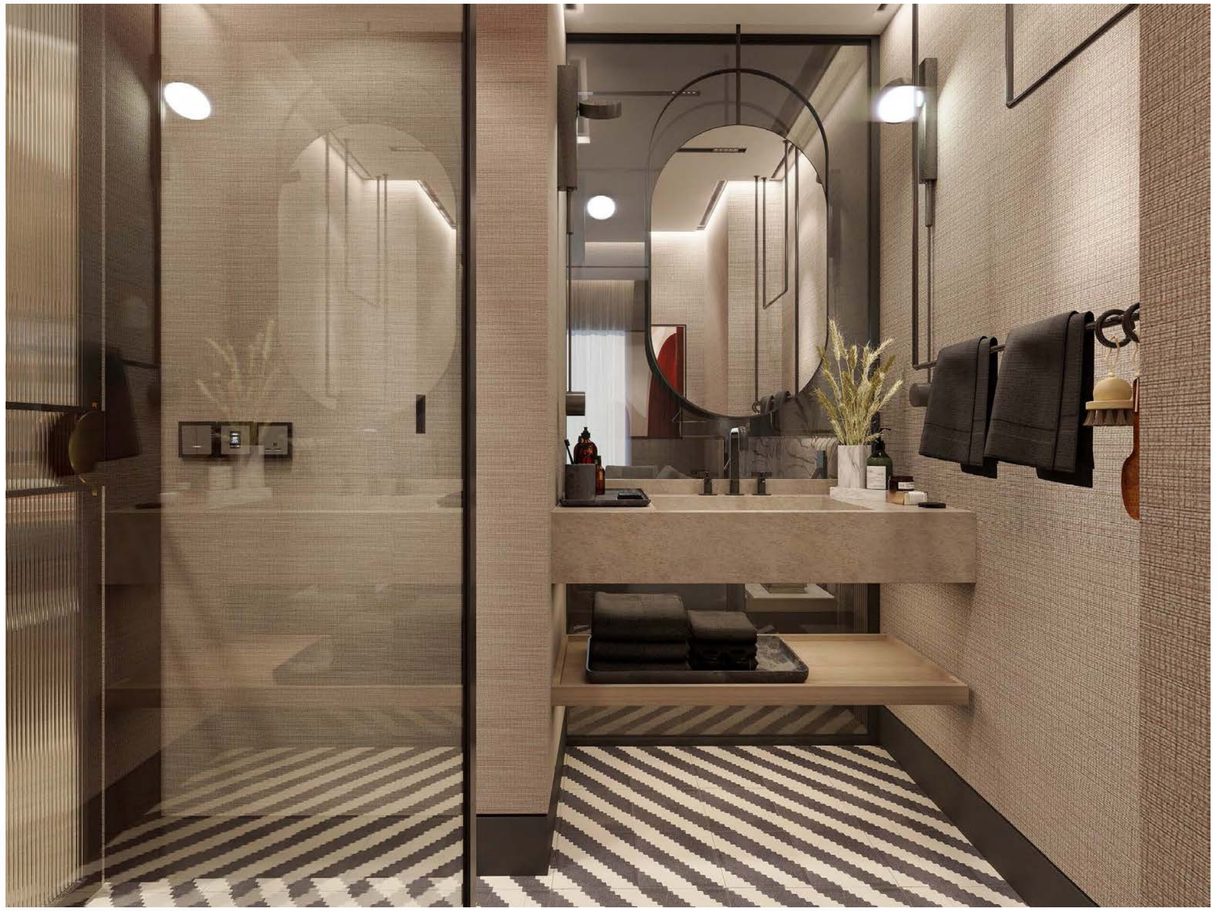

GO BY ELITE WORLD HOTELS

Young. Dynamic. Energetic. Elite GO is the new brand of Elite World. Incorporating all the fine details, Elite GO offers its customers a wonderful space where they will love to spend time, both in terms of design and life style. Offering dominant and modern colours, carefully designed furnitures and functional solutions in a social club environment, Elite GO aims to offer a unique hotel experience to its target market.

—

LOCATION: İstanbul **CLIENT:** Elite World Hotels **YEAR:** 2022 **AREA:** 2.190 m² **ROOMS:** 69

ARCHITECTURAL PROJECT PARTNER: Murat Cengiz Architect



© GO by Elite World Hotels



GO by Elite World Hotels


Main Lecture Theatre
London College of
Communication
Elephant & Castle
London SE1 6SB








CLOSED
Coca-Cola
Coca-Cola
Fanta
Sprite



GO by Elite World Hotels

STAYSO by THE HOUSE HOTEL

Located on the coast of Haliç (Goldernhorn), Stayso by The House Hotel is built to serve for the high-end market and aims to provide an upper class service, mainly for tourists. In line with this, a dynamic and warm hotel project designed by bringing a different perspective to the city hotel concept. Apart from accommodation, hotel consists of several functional spaces: cafe, restaurant, pattisserie, bakery and co-working area.

—

LOCATION: Istanbul **CLIENT:** Kerten Group **YEAR:** 2020 **AREA:** 3.800 m² **ROOMS:** 45



STAYSO by THE HOUSE HOTEL











RESIDENCE INN by MARRIOT

Located in the city of thermal springs, Bursa is also famous for it is green nature. A hotel complex that consists of a spa and treatment center which provides medical services for the guests. To provide a high-end service for the clients, serene minimal feeling is given by the soft curvy lines, colours and natural materials.

—

LOCATION: Bursa **CLIENT:** Koza Textile **YEAR:** 2020 **AREA:** 17.500 m² **ROOMS:** 180



STAYKO by THE HOUSE HOTEL



Residence INN by Marriot




RECEPTION
Information







Residence INN by Marriot

FOUR POINTS by SHERATON ELAZIĞ

Electric blue, deep brown tones... These tones, which seems to talk with each other, reminds us the high quality standarts of the brand. Smart use of the space that supporting the interaction in between the functions, enables an easy, comfort hotel experience. Four Points by Sheraton offers a subtle combination of useful and aesthetic approaches.

—

LOCATION: Elazığ **CLIENT:** Tetiş Yapı **YEAR:** 2022 **AREA:** 16.000 m² **ROOMS:** 170



Four Points by Sheraton



Four Points by Sheraton


MEETING

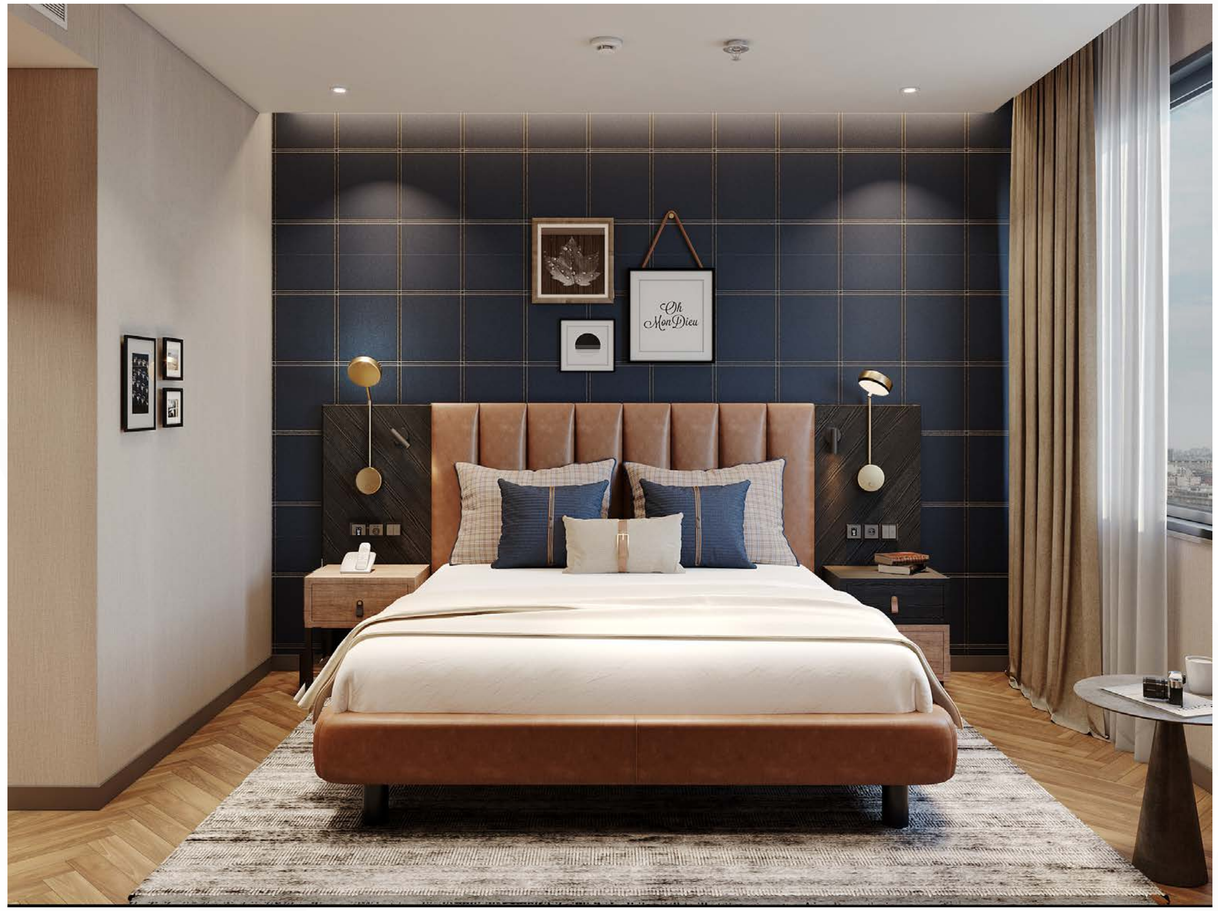
Oh
MonDieu



FOUR POINTS by SHERATON PENDİK

Young, dynamic, simple. Four Points by Sheraton uses the urban elements in its design identity. While gray and blue tones presents a classic yet modern stance, leather details gives a elegant-chic feeling. As one of the special design elements of the project, the metal headboard, which has a simple look, gives a unique charm to the rooms.

—

LOCATION: İstanbul **CLIENT:** Düzce Cam A.Ş. **YEAR:** 2021 **AREA:** 17.000 m² **ROOMS:** 180



Four Points by Sheraton



Four Points by Pendik


FOUR
POINTS
BY SHERATON


FOUR
POINTS

MERCURE TRABZON

The aim of the Project is to reflect the culture and the history of the Trabzon into the space. Cultural elements and patterns are the key elements of the design, as well with the unique colour palette that inspired by the nature of Trabzon.

—

LOCATION: Trabzon **CLIENT:** Accor Hotels **YEAR:** 2019 **AREA:** 2.241 m² **ROOMS:** 213

World Architecture Festival
WORLD FESTIVAL OF INTERIORS
INSIDE



Four Points by Sheraton



Mercure Trabzon







Mercure Trabzon

MERCURE ÜMRANİYE

Mercure Hotel Project, which brings a different line to city hotels, designed with an area that keeps people away from stress and ensures comfort in a peaceful and independent place far from the chaos of the city. An energetic and livable space can be experienced for a long time was created in this project where you can find everything and escape from the chaos. The professional details in the comfortable meeting rooms completed the concept.

—

LOCATION: Istanbul **CLIENT:** Accor Group **YEAR:** 2020 **AREA:** 2.241 m² **ROOMS:** 124



Four Points by Sheraton







Mercure Ümraniye

NOVOTEL TRABZON

The foundations of Novotel Trabzon was built on the goal of gathering people together by providing a comfortable space and a pleasant experience in the center of the city. The project represents the transition from chaos to order, comfortable zones was provided by keeping the furnishing and interior design on a soft edge by the delicate selection of materials and colours. In line with this, all the different areas has been transformed into a flexible, comfort spaces with a touch of an elegant but also joyful design concept.

—

LOCATION: Trabzon **CLIENT:** Accor Group **YEAR:** 2018 **AREA:** 5.038 m² **ROOMS:** 400



Novotel Trabzon



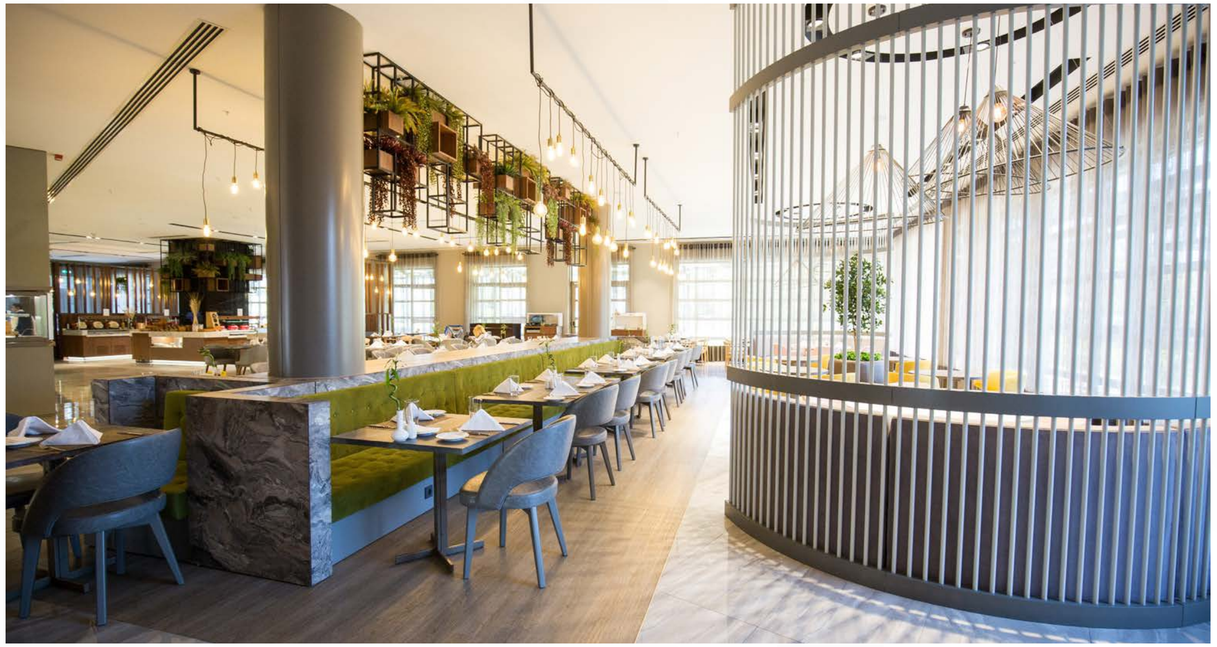

Novotel Trabzon

NOVOTEL ZEYTİNBURNU

Novotel Zeytinburnu represents comfortable spaces, providing the best benefit with its intimate but functional line. Novotel Zeytinburnu is a fun and flexible oriented hotel, combining the contemporary and the elegant in its design concept. Blue is the main colour as it reflects a good energy, building a beautiful harmony with the wood furnishing and the light beige tones. Metal design details, dynamic formed textures and objects are used to support this harmony with a modern twist.

—

LOCATION: Istanbul **CLIENT:** Accor Group **YEAR:** 2016 **AREA:** 1.468 m²





Novotel Zeytinburnu

WYNDHAM GRAND BURSA

A five star hotel Wyndam Grand is a stately city hotel located in Bursa, which is one of the biggest cities of Turkey. It creates a serene and calming atmosphere with its sleek look on a casual edge. Wood materials and delicate colour combinations are used for a timeless minimal approach.

—

LOCATION: Bursa **CLIENT:** Noyan Hotels **YEAR:** 2020 **AREA:** 36.237 m² **ROOMS:** 247









DOUBLE TREE by HILTON

The Project applies the high quality standarts of the owner brand, Doubletree by Hilton, offering a familiar but new, a unique concept for the guests. Light earthy tones and organic textures with classy-modern furnishing gives a positive energy to the all areas.

—

LOCATION: Van **CLIENT:** Hilton Hotels **YEAR:** 2020 **AREA:** 6.453 m² **ROOMS:** 100

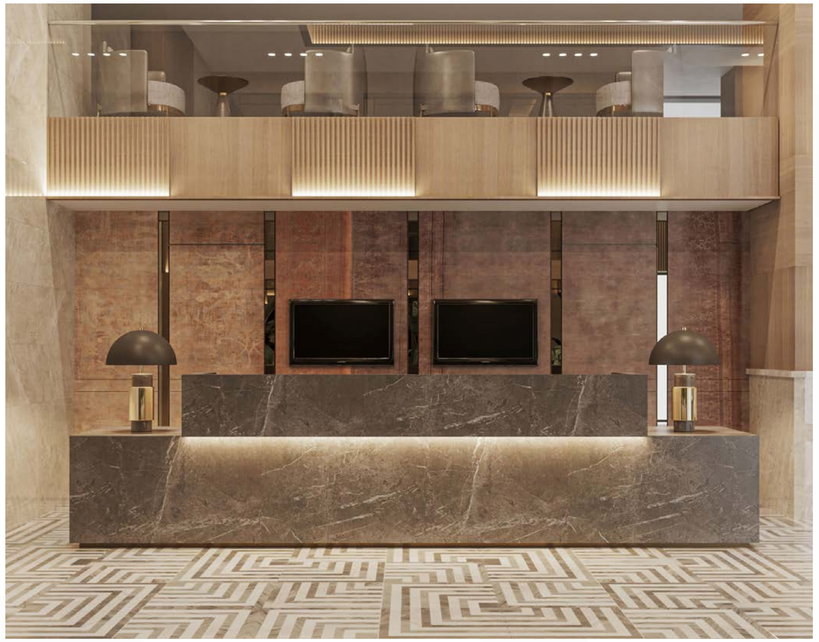

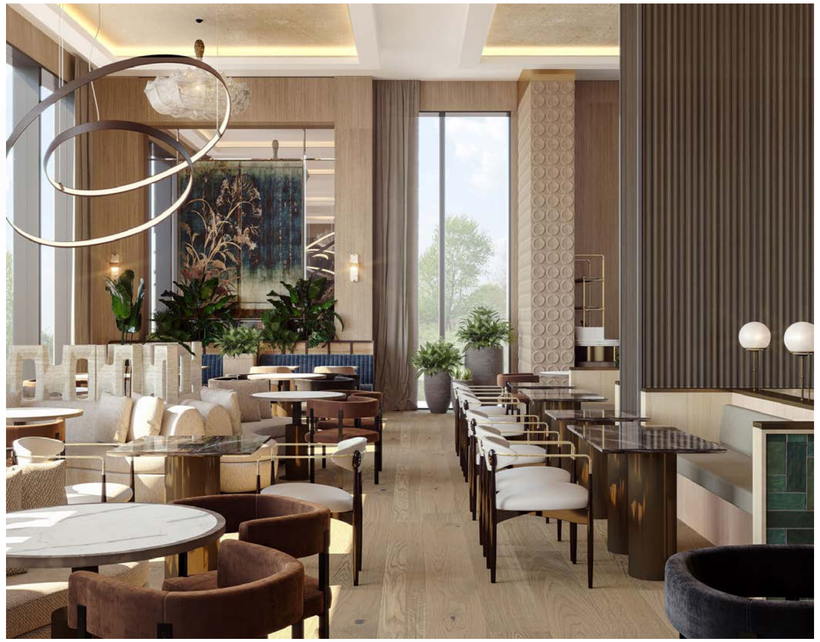





GARAGUM HOTEL & BUSINESS CENTER

The famous Garagum desert was the key point for our design perspective where the architectural form of the hotel is also mimics the form, where we get inspired from it and reflected it into our design by the usage of organic forms.

—

LOCATION: İstanbul **CLIENT:** Ronesans Holding **YEAR:** 2021 **AREA:** 1.468 m²



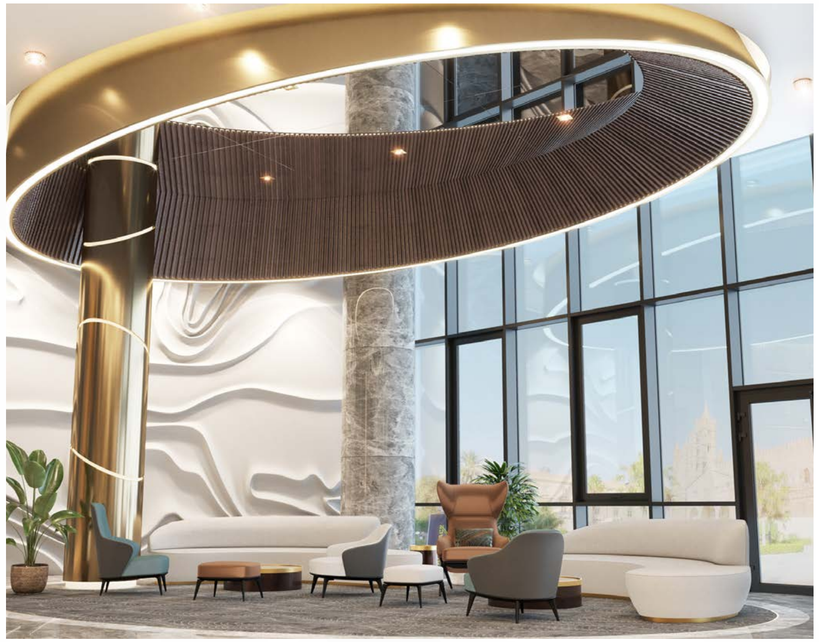



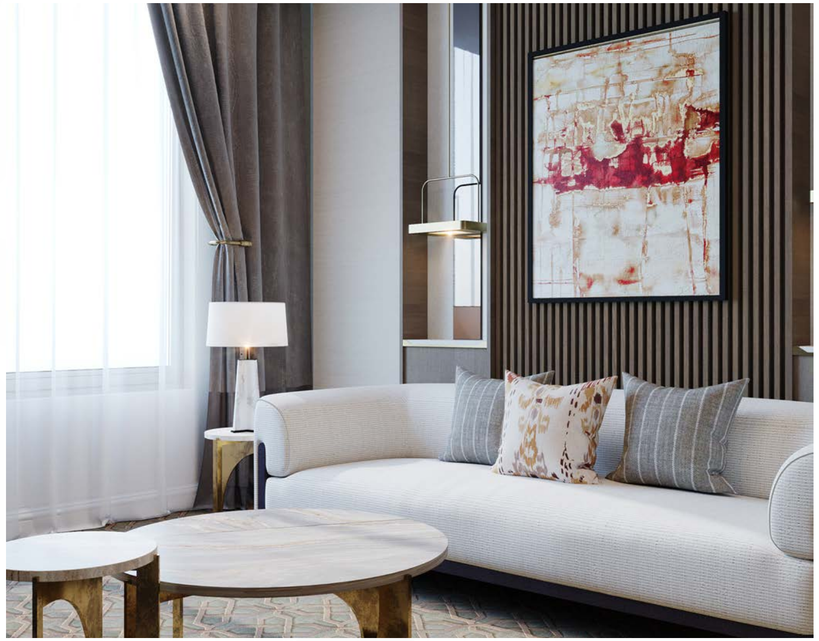

OPERA HOTEL

Bringing the bosphorous and its amazing view into a lively city hotel, the design was inteded to be energetic and vibrant which we can be observed at first glance. Each room having a sea view, spaciousness is a key factor given with the wall coverings and light colors.

—

LOCATION: İstanbul **CLIENT:** Opera Hotel **YEAR:** 2019 **AREA:** 2.000 m² **ROOMS:** 80









IBIS STYLES ATAŞEHİR

The Ibis Styles Atasehir project, which carries the values and basics of Ibis Hotels Group, was designed to create a social space in the center of the city that will enable the guests to experience an exciting comfort area. In line with the colourful and contemporary design concept, the common areas creates a sense of social gathering space by providing different functional areas that are connected with each other.

—

LOCATION: İstanbul **CLIENT:** Accor Group **YEAR:** 2018 **AREA:** 685 m² **ROOMS:** 95









IBIS STYLES ALİAĞA

Our ambition is to become the most fun, surprising and creative hotel on the eco segment in Turkey, to be one of the most remarkable hotels among all the Ibis Styles Hotels. Creating a genuine, creative design lanquage while implementing the basics of Ibis Stysles.

—

LOCATION: İzmir - Aliağa **CLIENT:** Accor Group **YEAR:** 2018 **AREA:** 6.500 m² **ROOMS:** 96










F&B – RESTAURANTS – BAR

SERAF VADİ

With the genuine reflection of the traditional Turkish cuisine and culture; feeling a home comfort in an exclusive, unique, modern and warm environment. We carried Seraf's high quality service approach to our interior design concept. As we value to the traditional culture, not forgetting our past and connecting well with our roots, "Life of Tree" represents our feelings and way of thinking through the design.

—

LOCATION: İstanbul **CLIENT:** Seraf **YEAR:** 2022 **AREA:** 1.000 m²



Seraf Vadi



Seraf Vadi

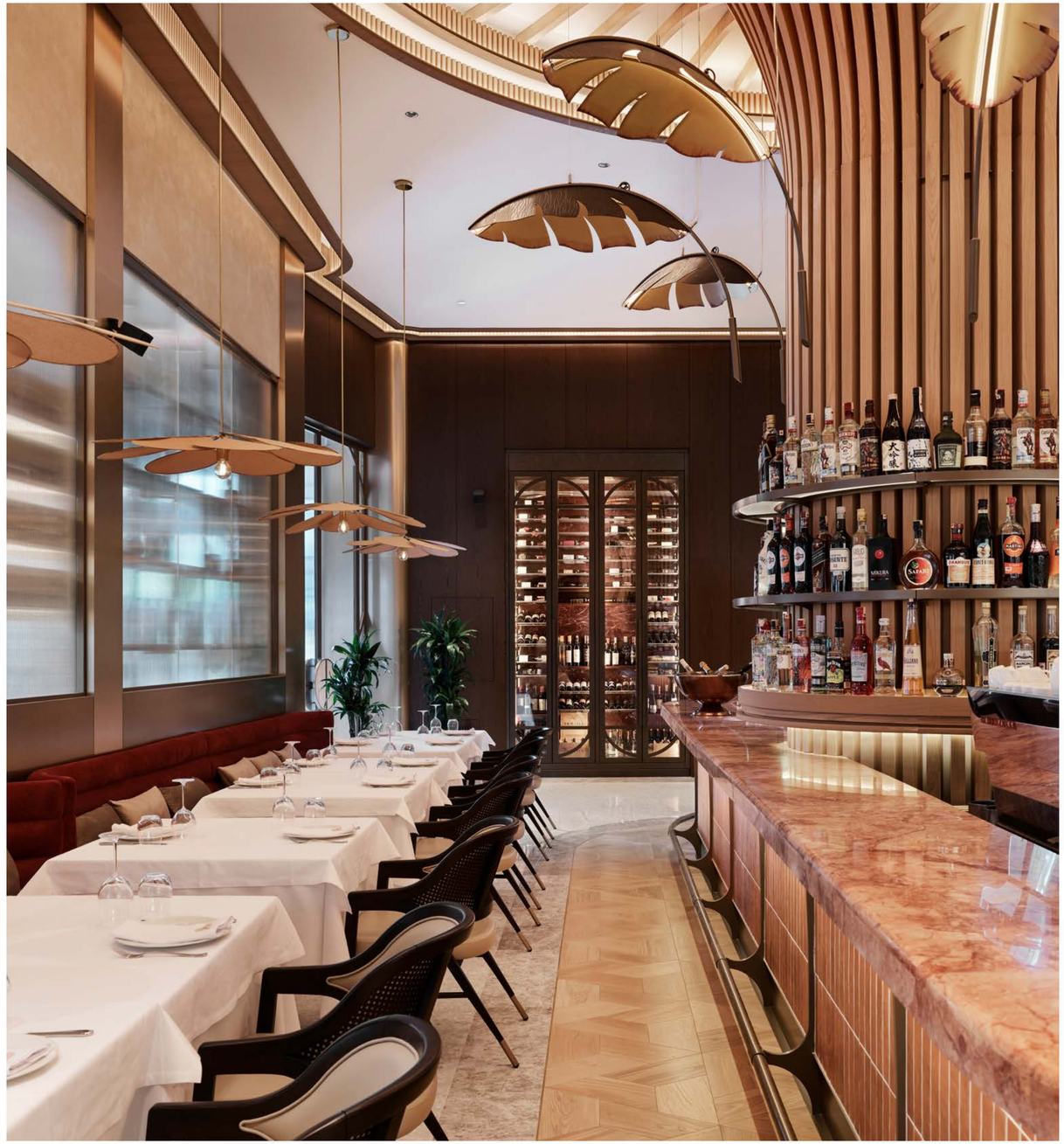



Seraf Vadi





Seraf Vadi



Seraf Vadi



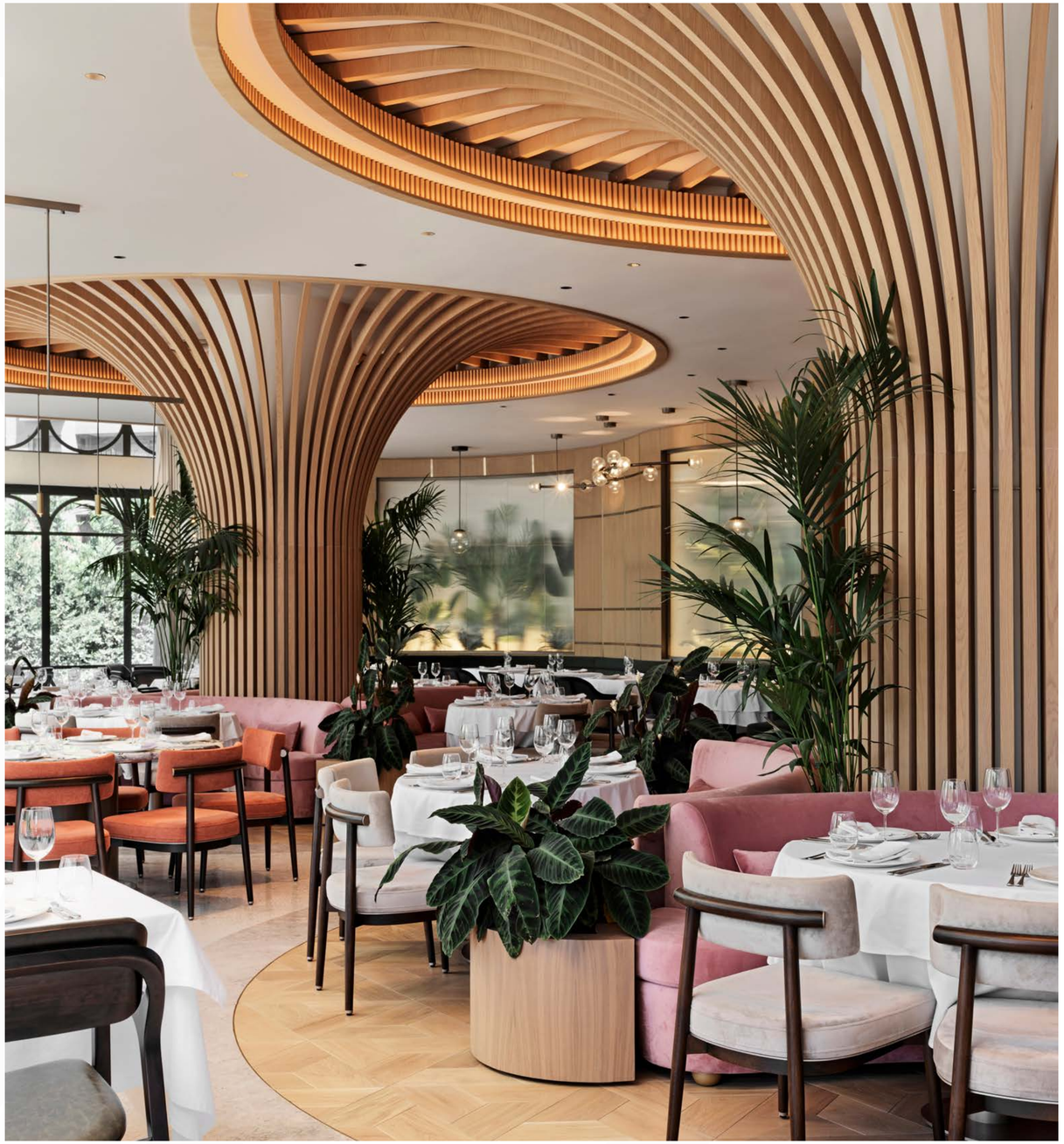

Seraf Vadi





Seraf Vadi

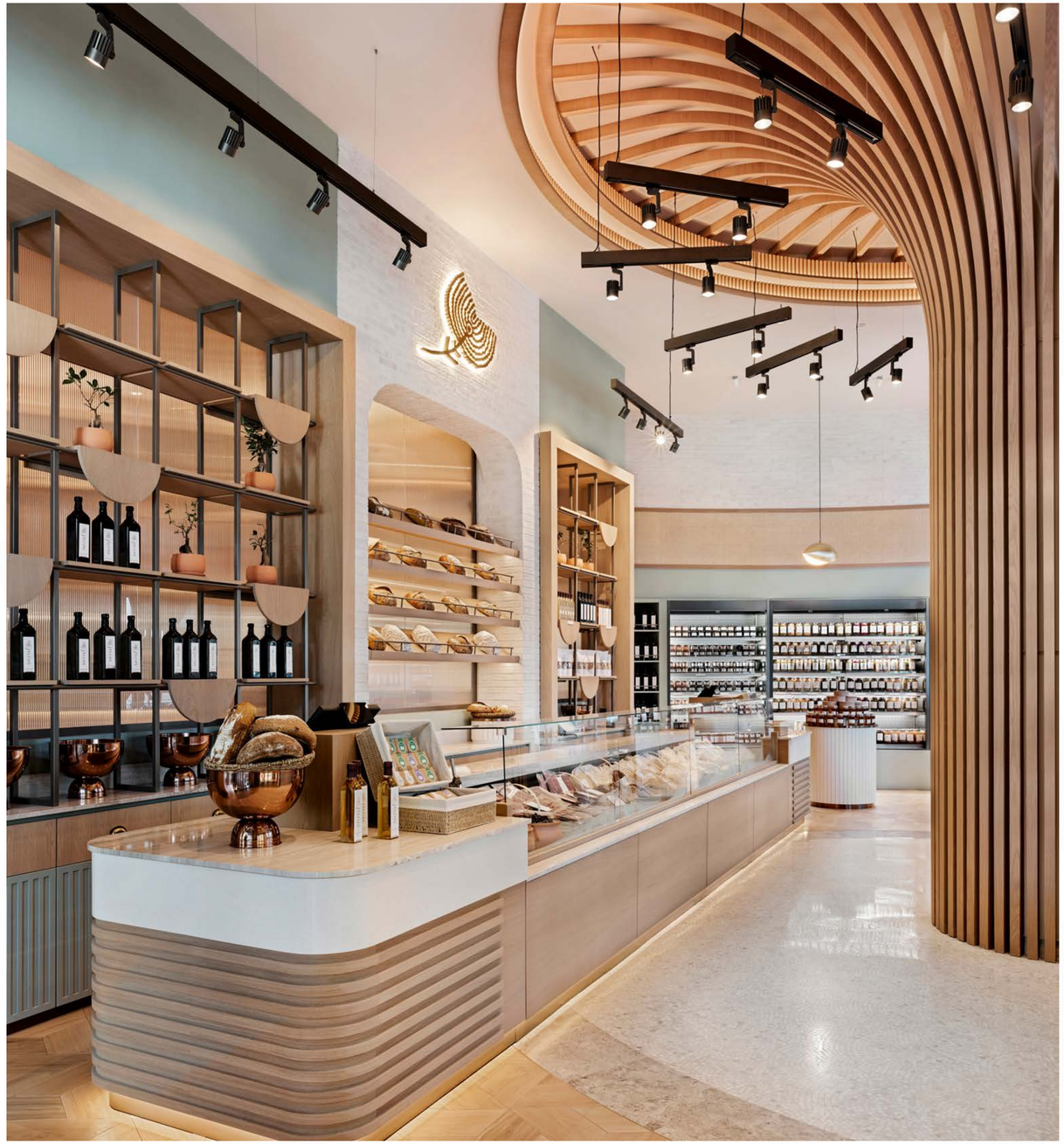



Seraf Vadi


RESIDENTIAL

LADYBUG HOUSE

Lady Bug Project, built on a eight acres land, becomes the modern face of the Aegean with its pleasant ambiance that can be experienced in whole year, four seasons. In line with this, four building blocks are designed in the project without breaking the integrity of the space. The harmony of different moods were the focus in the guest house, the kitchen, living room, master bedroom and study room are designed independently from each other. The main materials consisting of glass, stone, concrete and wood are brought together with natural textures in the general design.

—

LOCATION: İstanbul **CLIENT:** Seraf **YEAR:** 2022 **AREA:** 1.000 m^2



Ladybug House



Ladybug House



Ladybug House





Ladybug House

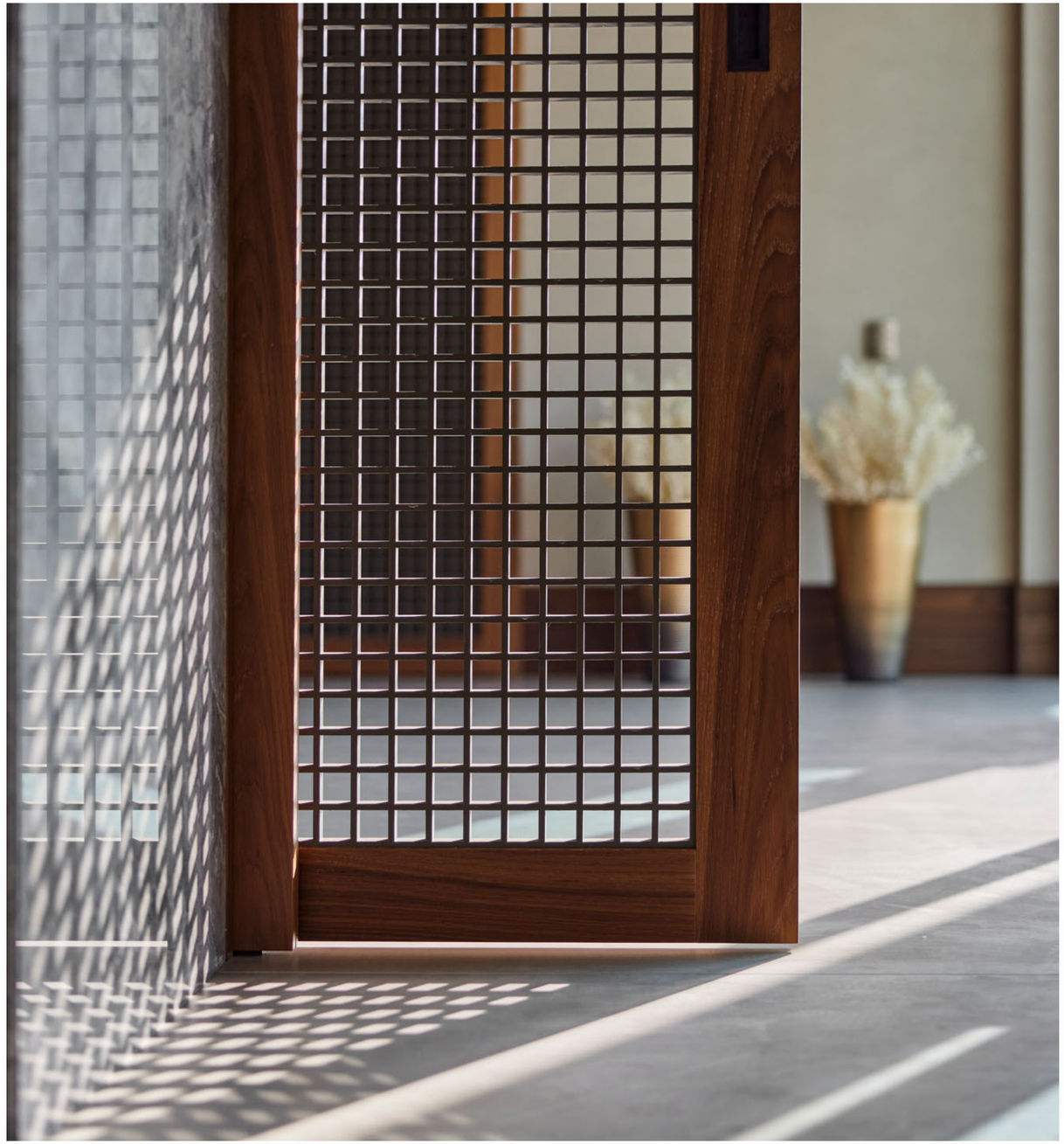













Ladybug House





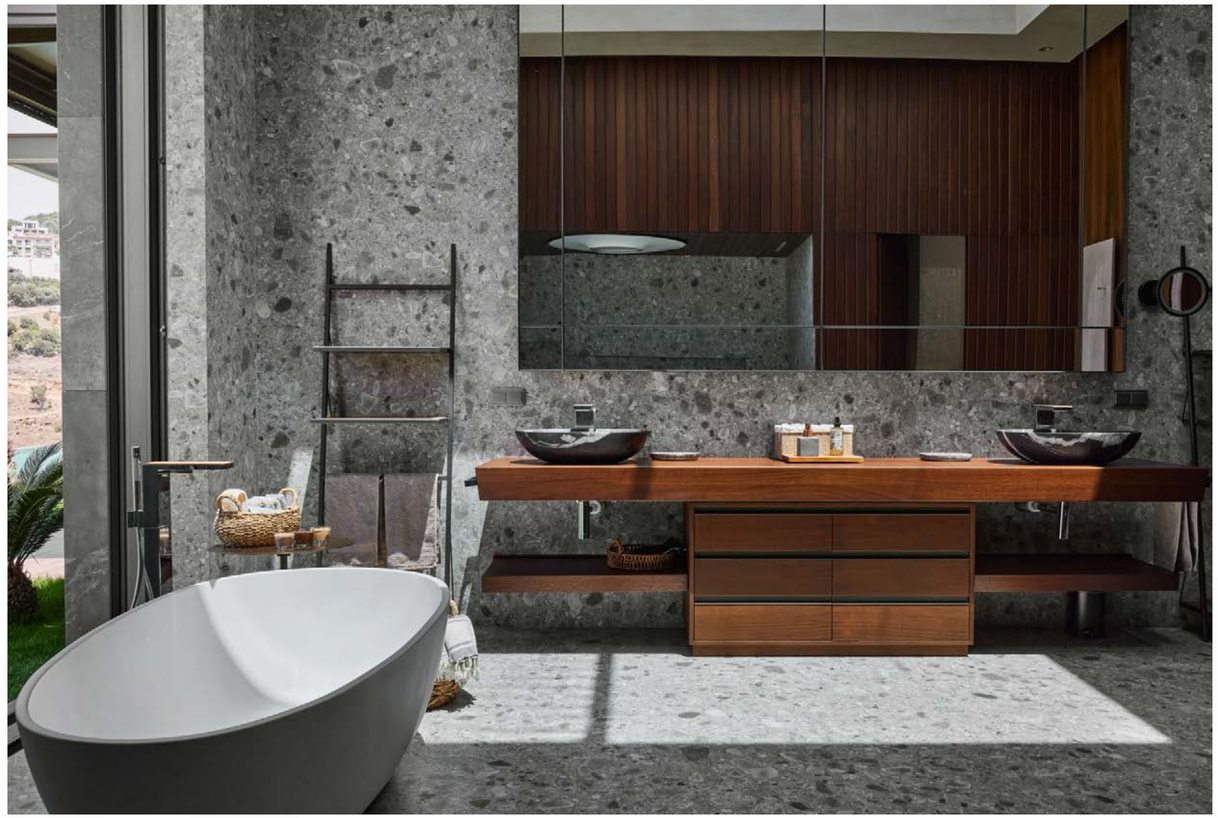





Ladybug House







Ladybug House





DALAMAN ZEYTİNLİBURUN

In the concept of the project, Wabi-Sabi and the Far East philosophy has blended with the local culture. A natural, modest design language is used for an imperfect beauty approach, also to build a better connection with the landscape and the values of the region. It is desired to raise awareness with initiatives on the theme of sustainability while improving the human connection with the nature.

—

LOCATION: Zeyintinliburun, Dalaman **YEAR:** 2021 **AREA:** 34.526 m² **UNIT:** 14





Dalaman Zeytinliburun

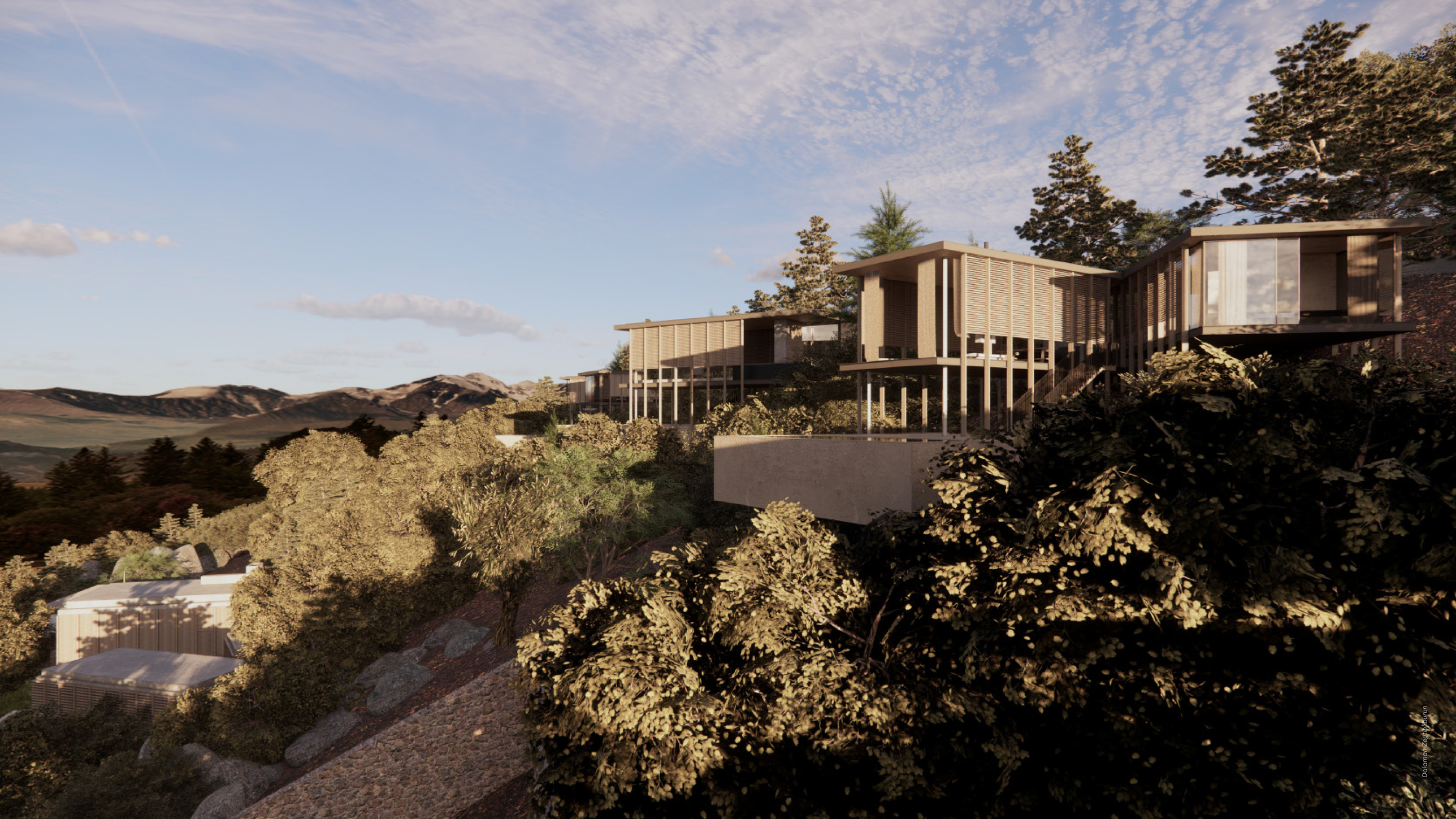





Dalaman Zeytinliburun







KANDİLLİ VILLA

This modern villa features a dominant palette of earth tones, creating a harmonious atmosphere that resonates with its natural surroundings. Contemporary architectural features are skillfully blended with local materials and modern furniture, achieving a balanced interplay between functionality and aesthetics. Open-plan living spaces, elegant details, and high-quality finishes provide both luxury and comfort within the home. Large windows and glass doors allow ample natural light to flood in, seamlessly connecting the interior with the exterior landscape. These features come together to make this villa an ideal space for modern living, while still maintaining a respectful relationship with nature.

—

LOCATION: İstanbul **YEAR:** 2024 **AREA:** 1200 m²



Kandilli Villa


Kandilli Villa






ARCHITECTURAL DIGEST
Public and Private Housing
Kandilli Villa



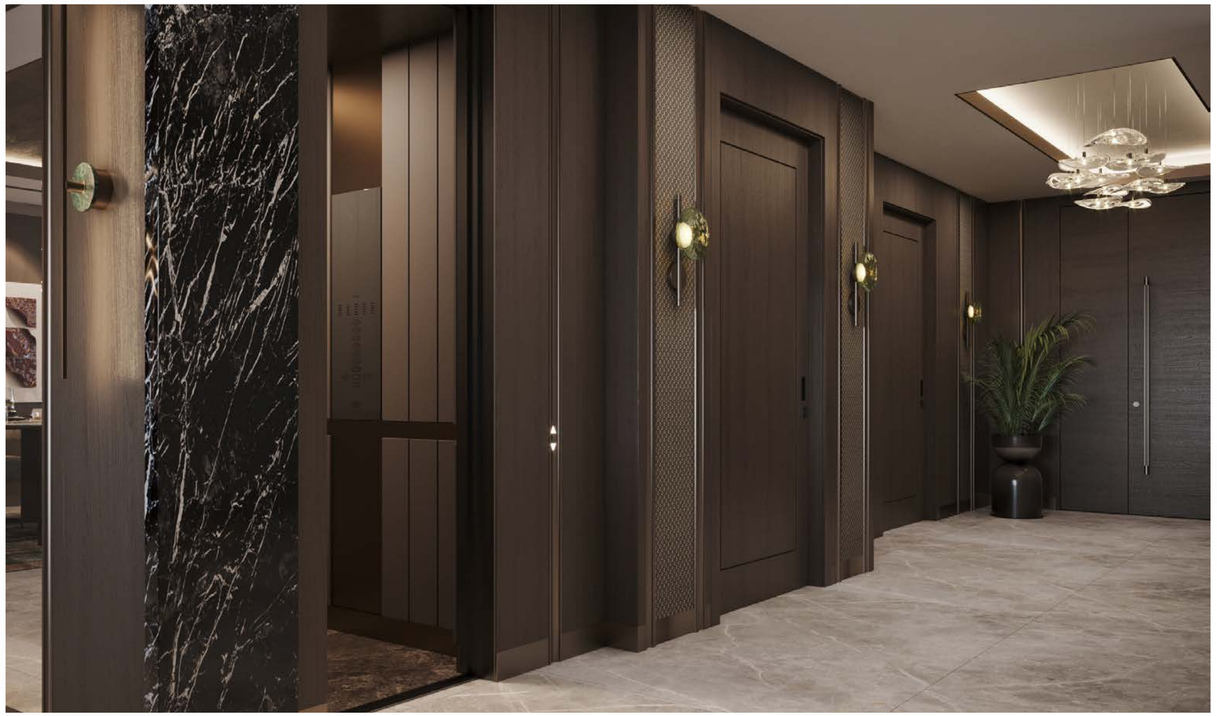

VILLA KARIMA

This modern villa in Slovenia features a dominant palette of earth tones, creating a harmonious atmosphere that resonates with its natural surroundings. Contemporary architectural features are skillfully blended with local materials and modern furniture, achieving a balanced interplay between functionality and aesthetics. Open-plan living spaces, elegant details, and high-quality finishes provide both luxury and comfort within the home. Large windows and glass doors allow ample natural light to flood in, seamlessly connecting the interior with the exterior landscape. These features come together to make this villa an ideal space for modern living, while still maintaining a respectful relationship with nature.

—

LOCATION: Slovenya **YEAR:** 2022 **AREA:** 1200 m²



Villa Karima


Villa Karima



Villa Karima





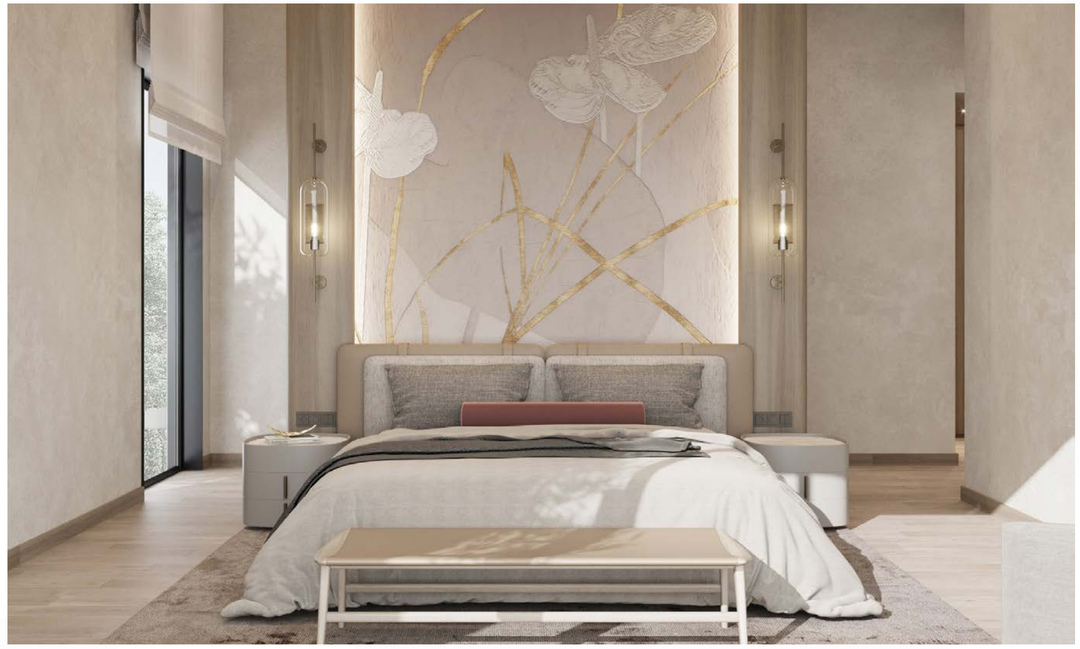





VILLA GÜZEL

This 4-story family villa in Australia blends natural elements with modern design for a harmonious living space. Primarily utilizing materials like wood, stone, and glass, the interior achieves a balanced mix of functionality and aesthetics. Minimalist furniture and open-plan living areas create a spacious and bright atmosphere. Large windows and high ceilings allow for ample natural light, integrating the surrounding landscape into the home's design.

—

LOCATION: Avusturya **YEAR:** 2022 **AREA:** 500 m²




VOGUE
FASHION DESIGN
LIVE BEAUTIFUL







Villa Güzel



Villa Güzel







BOĞAZ ÇAMLICA KONUTLARI

An elegant and attractive design at the most beautiful spot of the Bosphorus. Boğaz Çamlıca houses manage to draw people in with their prestigious and historical sides.

—

LOCATION: Çamlıca **CLIENT:** Private **YEAR:** 2022 **AREA:** - m²



Boğaz Çamlıca Evleri



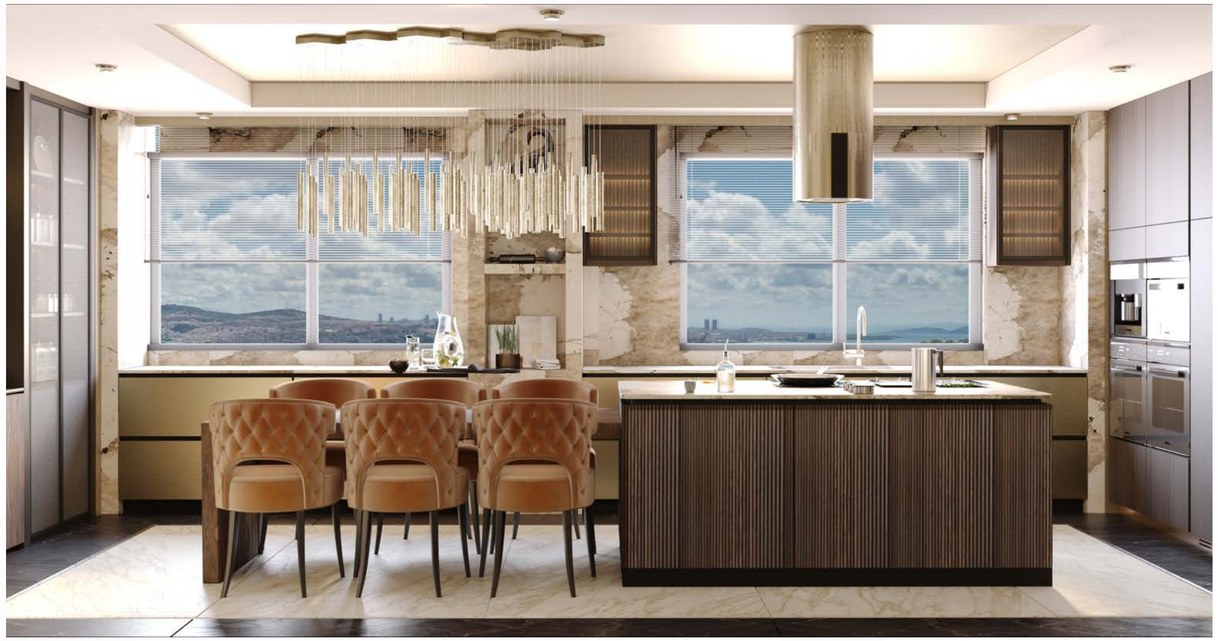







SAPANCA RANCH HOUSE

The Sapanca Ranch House Project, which is located far from the chaos of the city, designed to connect with nature and offer a relaxing design concept that reduces the stress. It symbolizes escaping from the city rush by offering a healing atmosphere. Comfort oriented rooms are in harmony with nature through their vibrant colours. With structural materials such as marble, stone and wood are used to ensure a soft balance. A completely personal and functional environment was created by considering the user's food culture and habits in the kitchen.

—

LOCATION: Sapanca **CLIENT:** Private **YEAR:** 2018 **AREA:** 500 m²





Sapanca Ranch House



Sbpanca Ranch House







VALLE LACUS

Restoring an old villa in a stylish and eco-friendly manner provides significant benefits in terms of both preserving historical heritage and embracing modern comfort and sustainable living principles. During the restoration process, insulation materials and environmentally friendly technologies that increase energy efficiency without damaging the structure are used. As a result, the villa achieves energy savings and reduces its impact on the environment with a lower carbon footprint.

—

LOCATION: İstanbul **CLIENT:** Private **YEAR:** 2020 **AREA:** 230 m²









SEBA VILLAS

In Seba houses, which consist of 14 units, we realized our modern village house designs that extend to our own culture. Each villas has a contemporary design concept while their facades gives a traditional, warm house perception with the mix use of wood and stone.

—

LOCATION: İstanbul **CLIENT:** Private **YEAR:** 2020 **AREA:** 13.000 m² **UNIT:** 14










TÜRKİY
CORPORATE

TÜRKİYE SİGORTA

Türkiye Sigorta starts by saying "The power is in the name..."
and takes this power from every region, every city of Turkey. In line
with this, the aim of this project is to convey our geographical and cultural
values, from which we derive our strength, to the user in an artistic and
modern way, and to emphasize the sense of togetherness and trust with
the cultural memory we want to create.

—

LOCATION: İstanbul **CLIENT:** Türkiye Sigorta **YEAR:** 2022 **AREA:** 35.000 m²



Türkiye Sigorta



Türkiye Sigorta




TÜRKİYE SİGORTA


TÜRKİYE SİGORTA



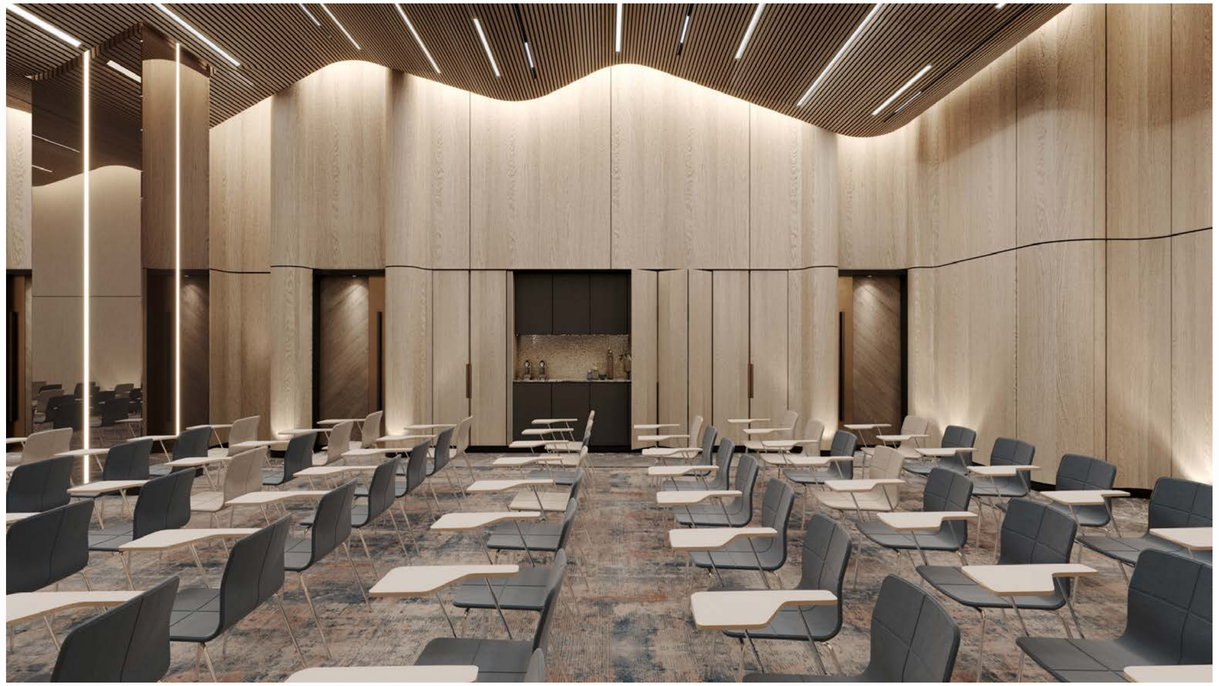



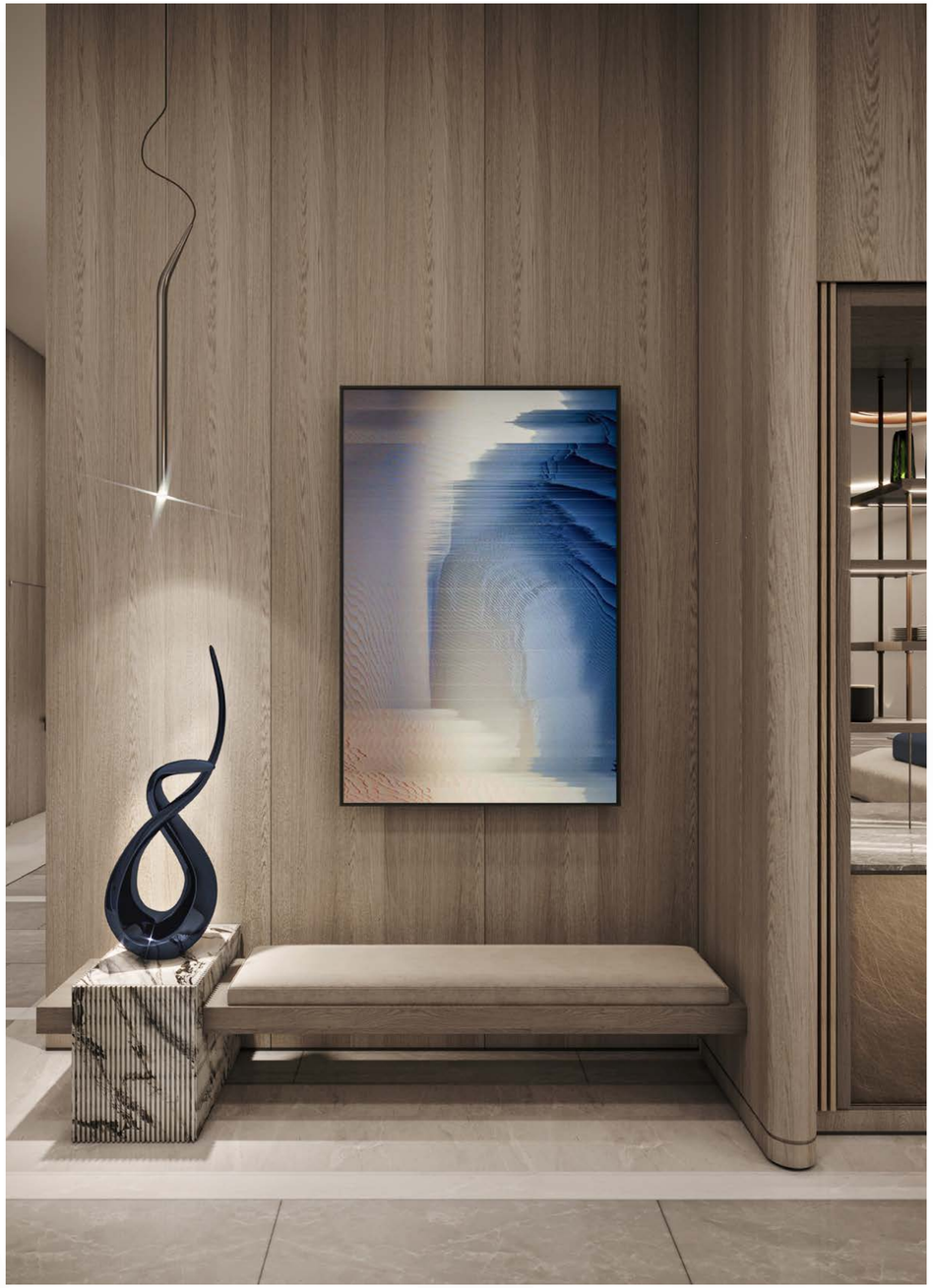



Türkiye Sigorta




TÜRKİYE SİGORTA


TÜRKİYE SİGORTA



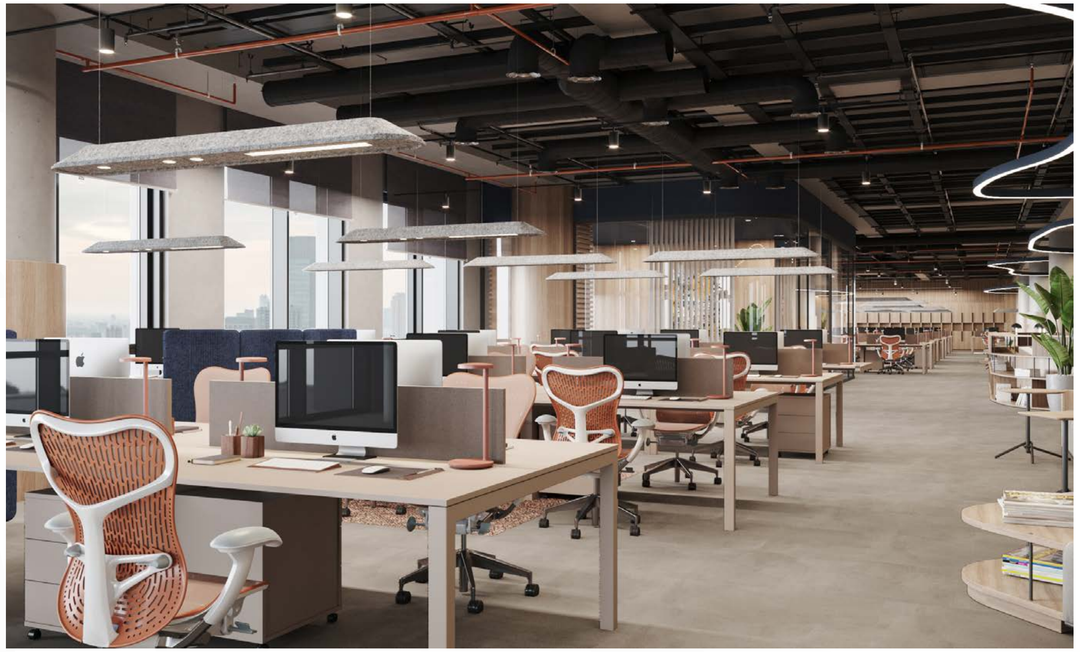



Türkiye Sigorta

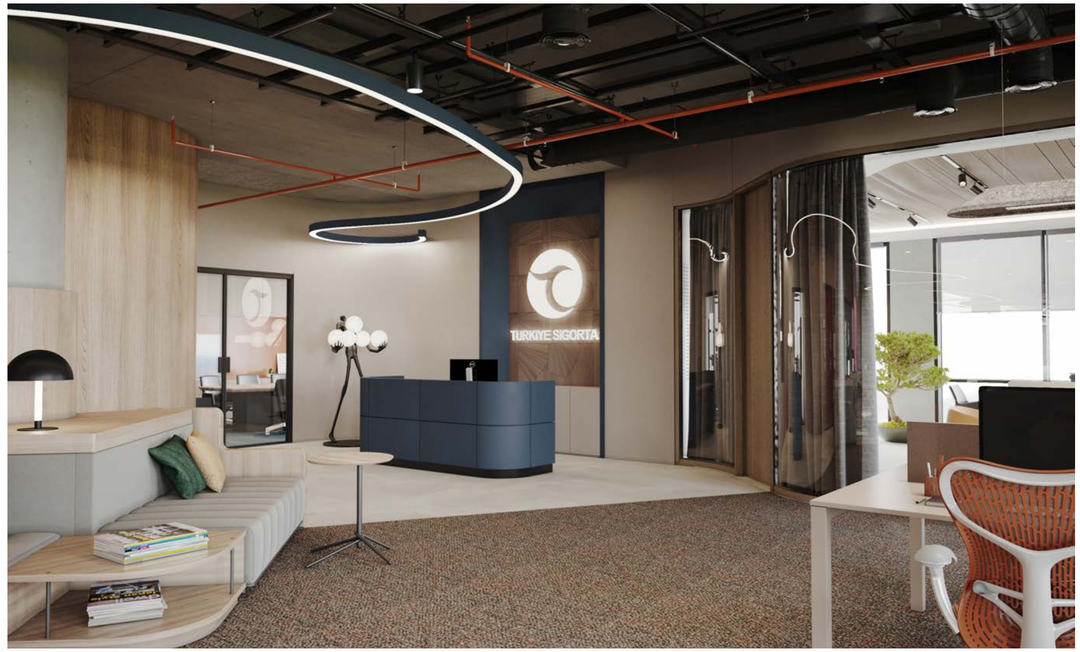
TÜRKİYE SİGORTA




TÜRKİYE SİGORTA

ERIELL GROUP HEADQUARTERS

Located in Uzbekistan, the project consists of a modern office design for the Eriell Group Headquarters. To create a chic and elegant ambiance, design aim was to build the modern aspects on a familiar and conventional ground, with the use of stone, wood and bronze materials; marquetry, decorative woodwork and bronze detailing.

—

LOCATION: Uzbekistan **CLIENT:** Eriell Group **YEAR:** 2021 **AREA:** 430 m²









Eriell Group Headquarters

MERİDA COFFEE

Merida Nespresso is srated with the story of the capsule of Eric Favre, a Nestlé employee, in 1976. It begins with the invention of the method. Nespresso, a sub-brand of Nestle, developed its own special capsule method and received its patent in 1996. In the following years, the brand has showed a rapid growth and gradually become to a culture.

—

CLIENT: Merida Coffee **YEAR:** 2022









Seba Villas

REFERENCES

ACCOR

swissôtel Hotels & Resorts

pullman HOTELS AND RESORTS

Mercure HOTELS

NOVOTEL HOTELS & RESORTS

ibis STYLES HOTELS

ENNISMORE

Marriott HOTELS · RESORTS · SUITES

DELTA HOTELS MARRIOTT

Residence INN BY MARRIOTT

FOUR POINTS BY SHERATON

RHG RADISSON HOTEL GROUP

Radisson

Radisson BLU

Hilton HOTELS & RESORTS

DOUBLETREE BY HILTON

PALOMA HOTELS

PALOMA FINESSE SIDE / TURKEY

PALOMA HOTELS ORENDA

PALOMA HOTELS GRIDA

REFERENCES


LIBERTY


LIU
RESORTS


ew
elite world
HOTELS


SHERWOOD
Resorts and Hotels


KOLİN
HOTEL


WYNDHAM GRAND


GEBKİM


stayso
cloud


Avec Hotel


MK
GROUP


OZYER
GROUP


TÜRKİYE SİGORTA


seraf


ERIELL


mérida x NESPRESSO

THANK YOU!

CONTACT

Address: Piripaşa Mahallesi Hamursuz Sokak
No:13 34445, Beyoğlu, İstanbul, Türkiye
Phone: +90 212 243 97 25-26
Email: hello@yesimkozanli.com